

The drawings and all information related to the specifications, parameters, and the bills of materials, as provided herein, are intellectual property of Prescient, inc. (the "Prescient IP"). You shall not use the Prescient IP for anything other than for the project specified in the Permit Documents.

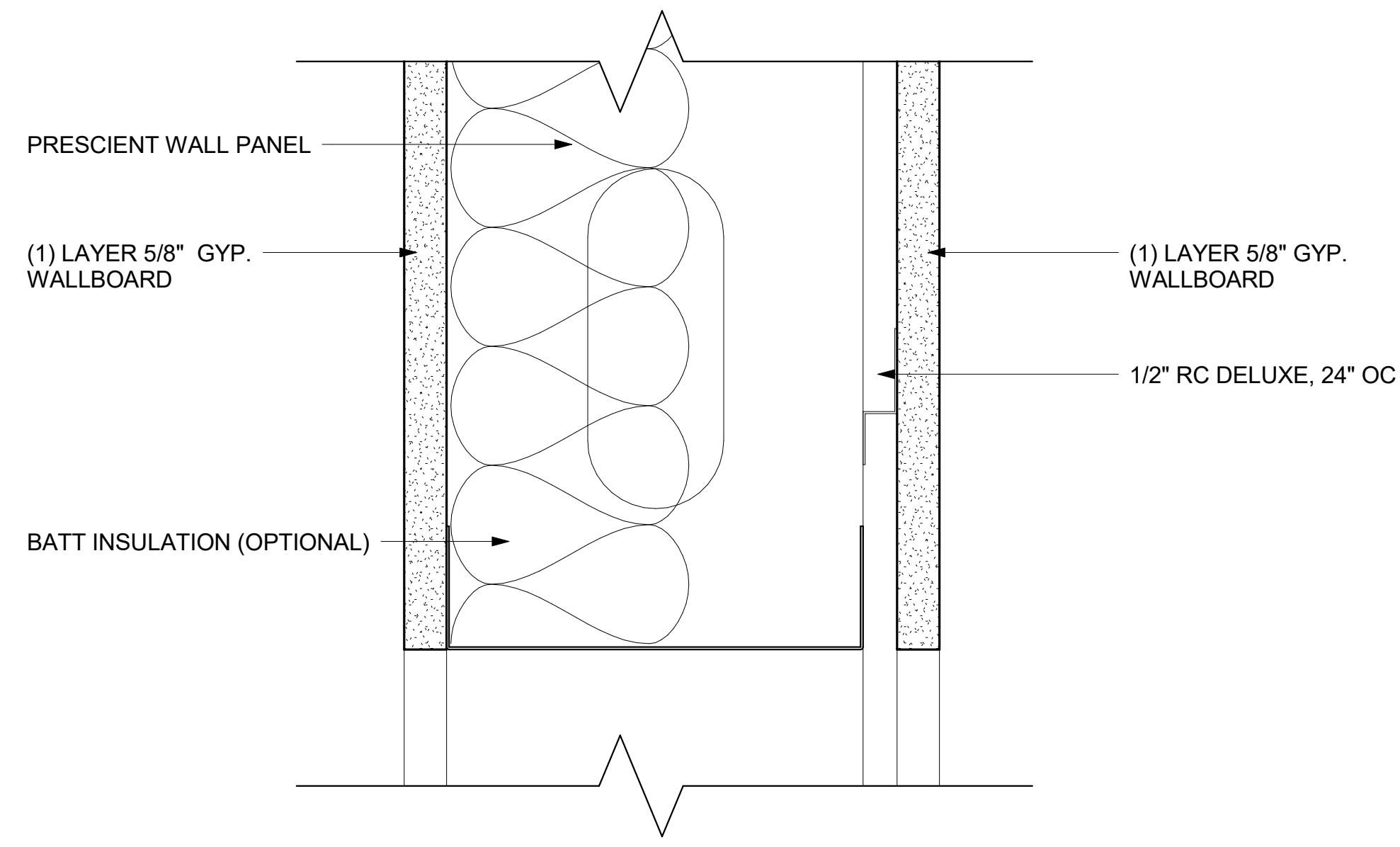

NOTE:
REFER TO UL REPORTS FOR GYP.
WALLBOARD REQUIREMENTS

1 Prescient Wall w/ Rated Door Frame - 1HR (TYP)
6" = 1'-0"

HEADER

ICC-ES ESR-3745
UL W428

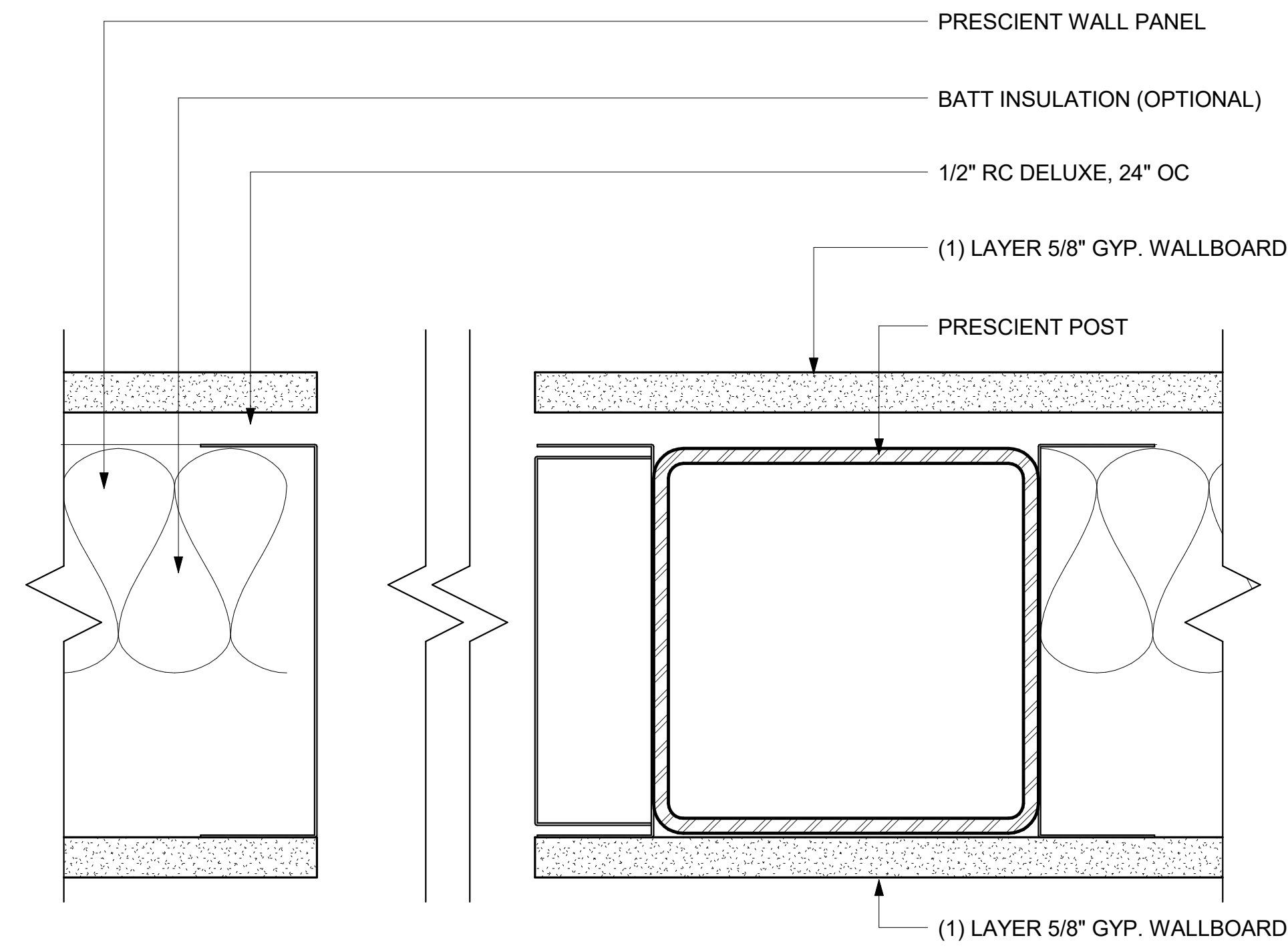

NOTE:
REFER TO UL REPORTS FOR GYP.
WALLBOARD REQUIREMENTS

2 Prescient Wall w/ Rated Door Frame - 1HR (TYP)
6" = 1'-0"

JAMBS

ICC-ES ESR-3745
UL W428

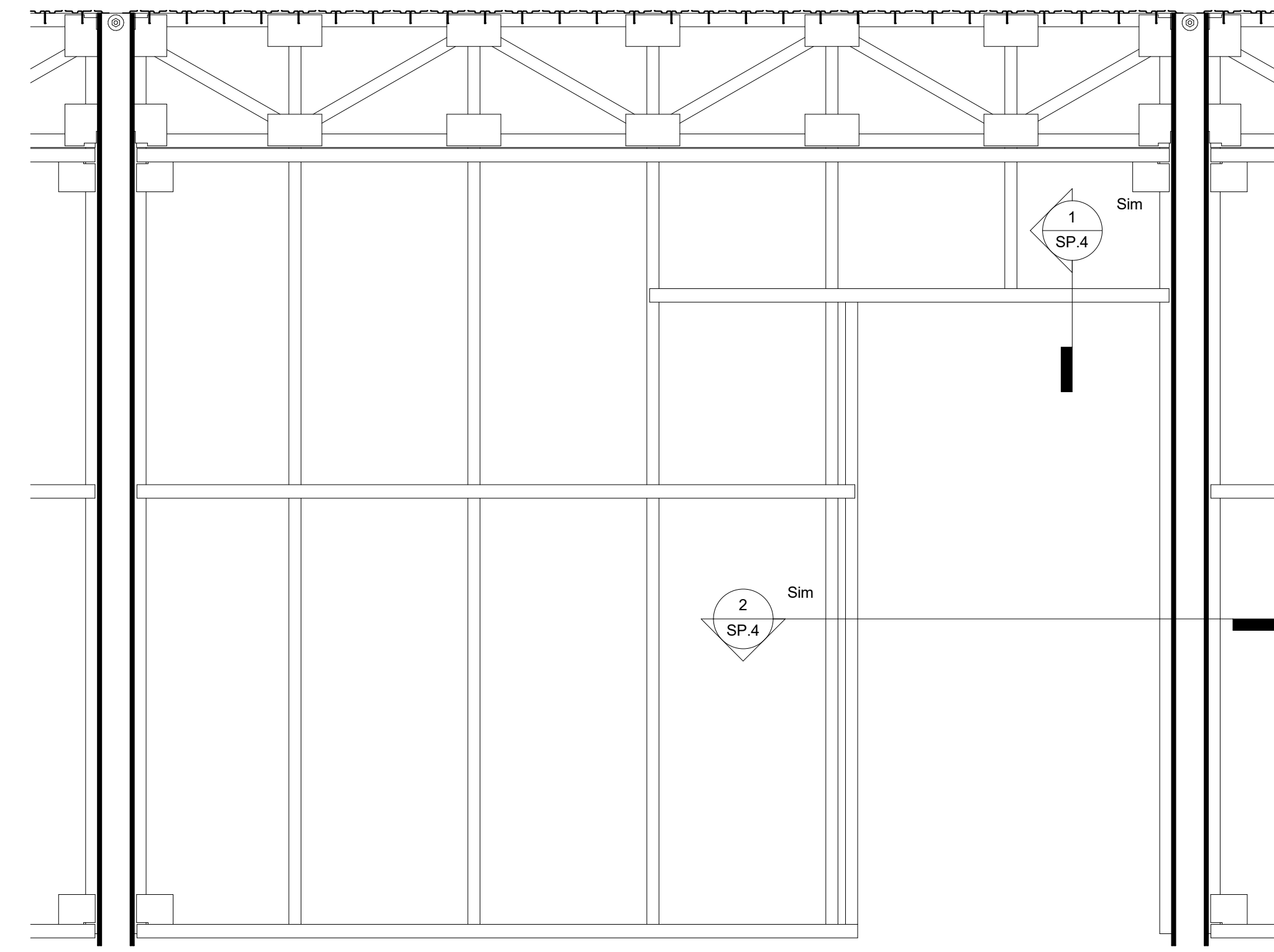

3 Prescient Wall w/ Rated Door Frame - 1HR (TYP)
3/4" = 1'-0"

NOTE:
REFER TO UL REPORTS FOR GYP.
WALLBOARD REQUIREMENTS

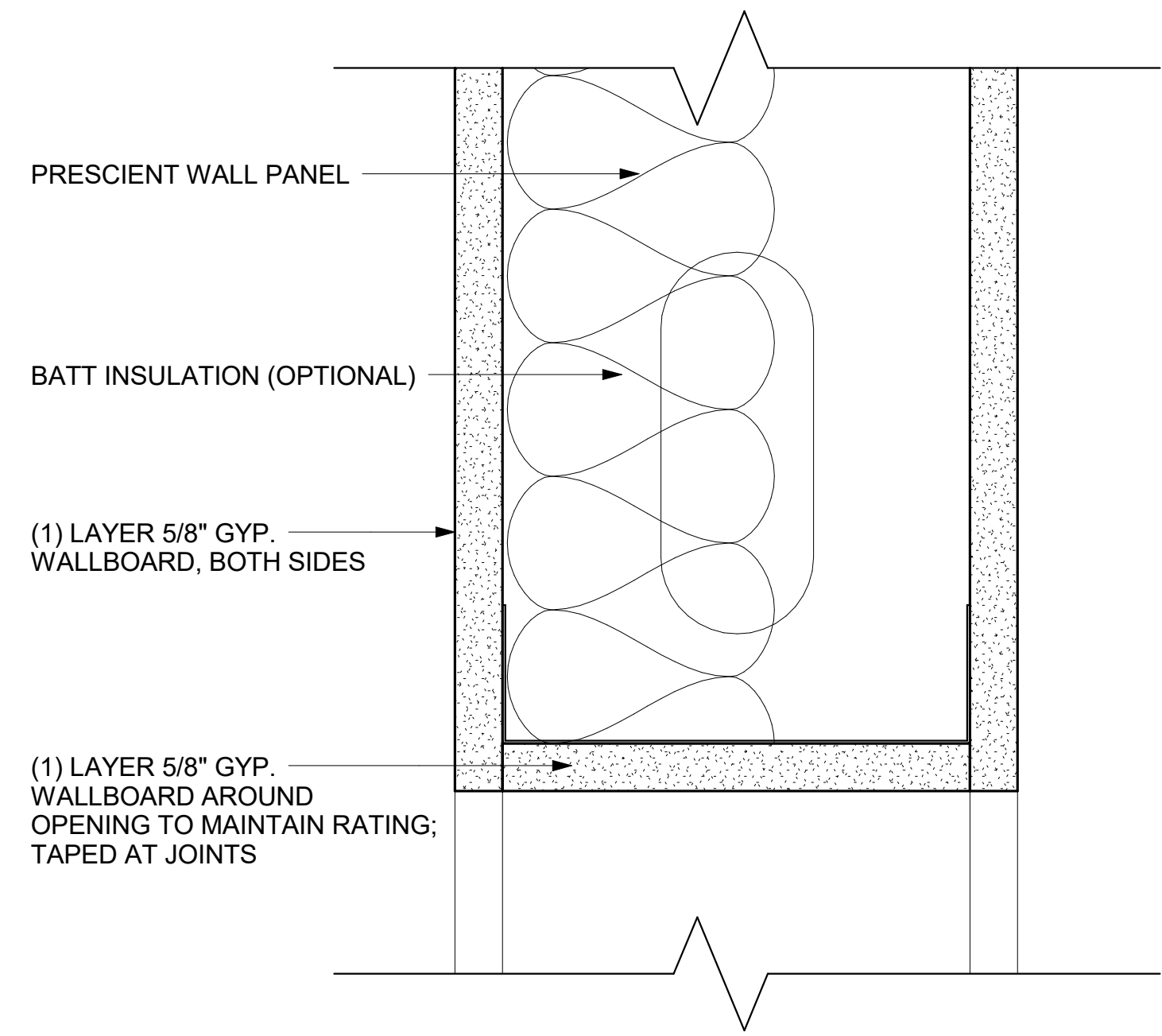

NOTE:
REFER TO UL REPORTS FOR GYP.
WALLBOARD REQUIREMENTS

4 Prescient Wall w/ Non Rated Door Frame (TYP)
6" = 1'-0"

HEADER

ICC-ES ESR-3745
UL W428

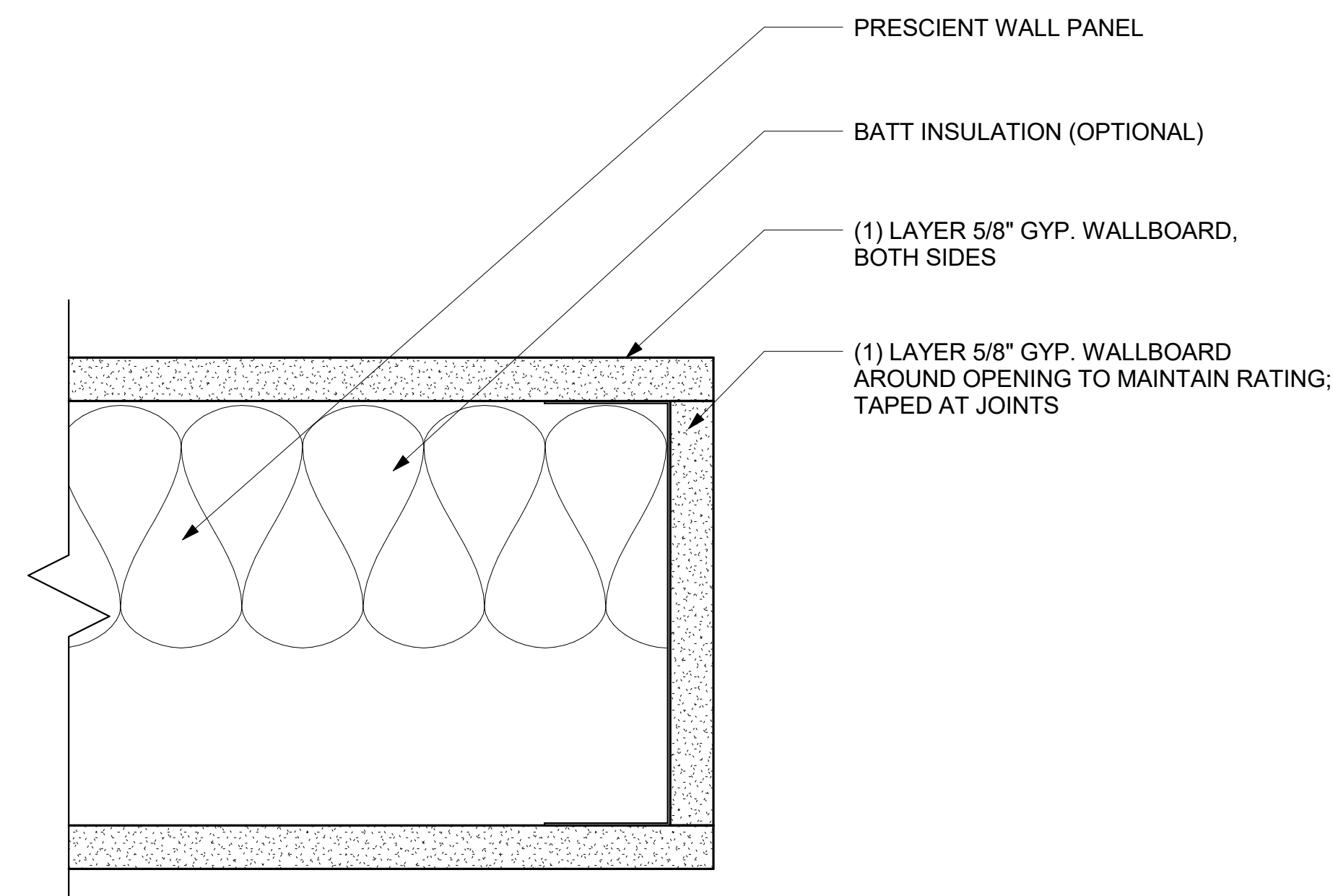

NOTE:
REFER TO UL REPORTS FOR GYP.
WALLBOARD REQUIREMENTS

5 Prescient Wall w/ Non Rated Door Frame (TYP)
6" = 1'-0"

JAMB

ICC-ES ESR-3745
UL W428

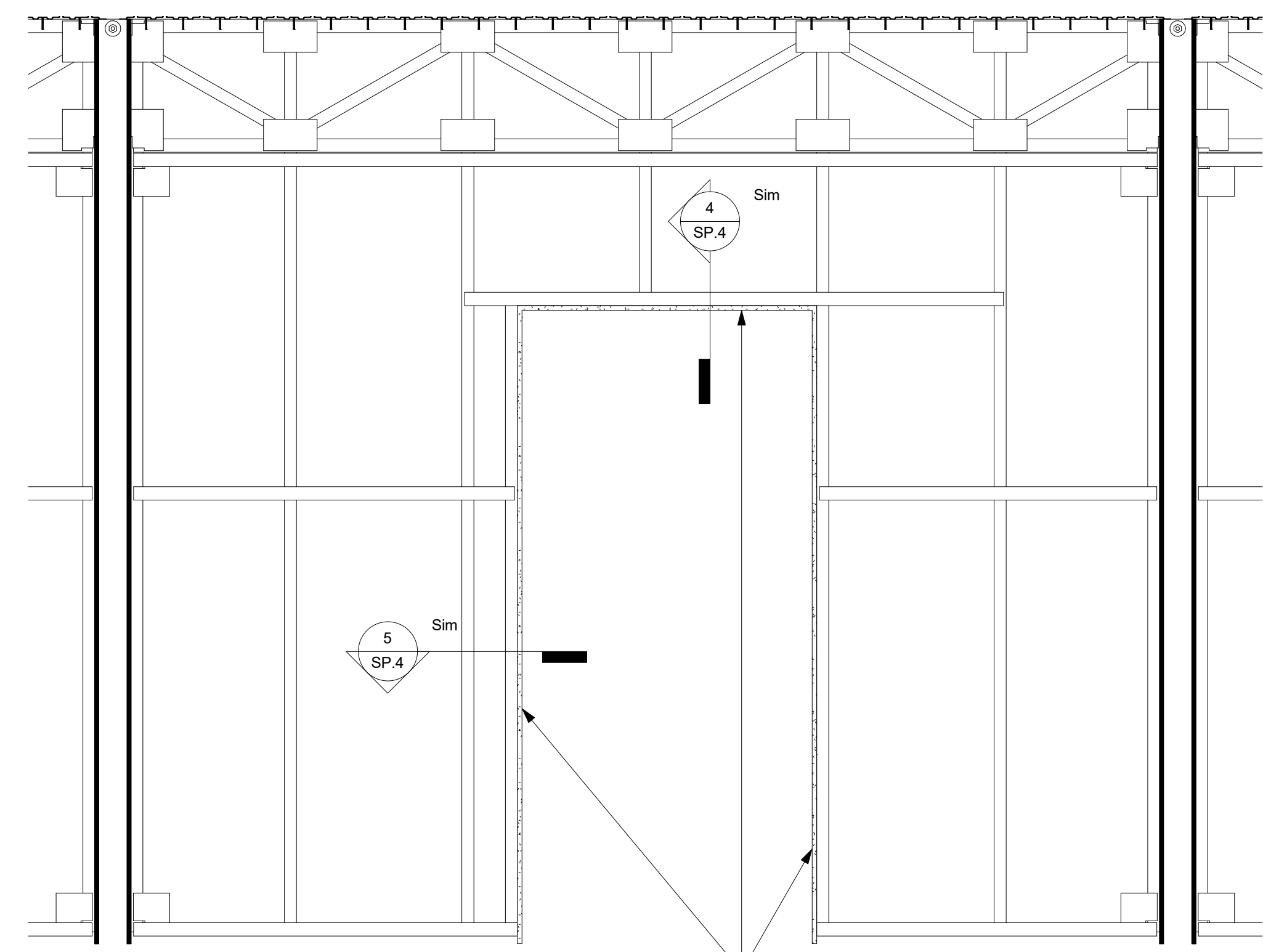

6 Prescient Wall w/ Non Rated Door Frame (TYP)
3/4" = 1'-0"

NOTE:
REFER TO UL REPORTS FOR GYP.
WALLBOARD REQUIREMENTS

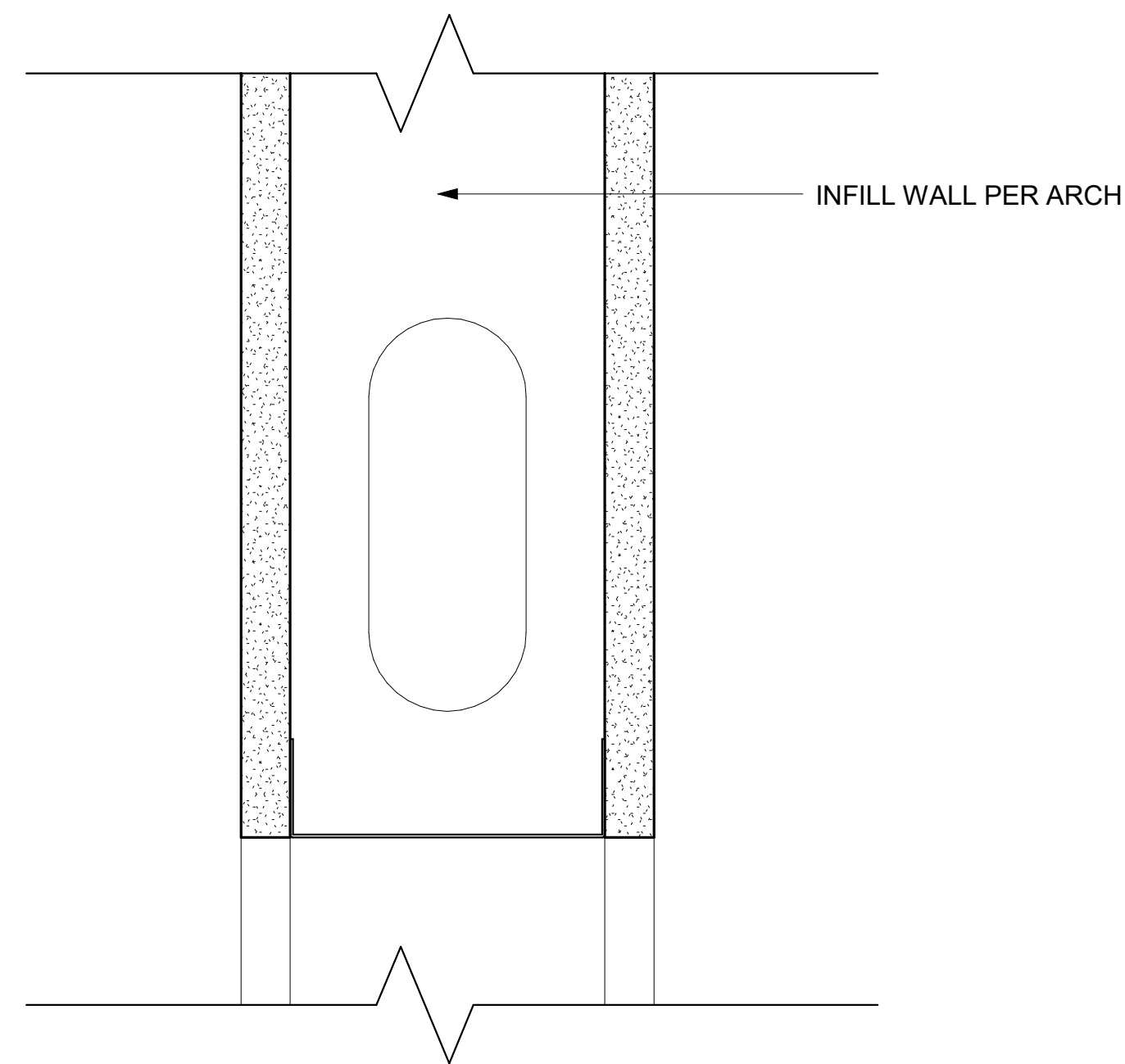

NOTE:
REFER TO UL REPORTS FOR GYP.
WALLBOARD REQUIREMENTS

7 Non Rated Wall w/ Non Rated Door Frame (TYP)
6" = 1'-0"

HEADER

ICC-ES ESR-3745

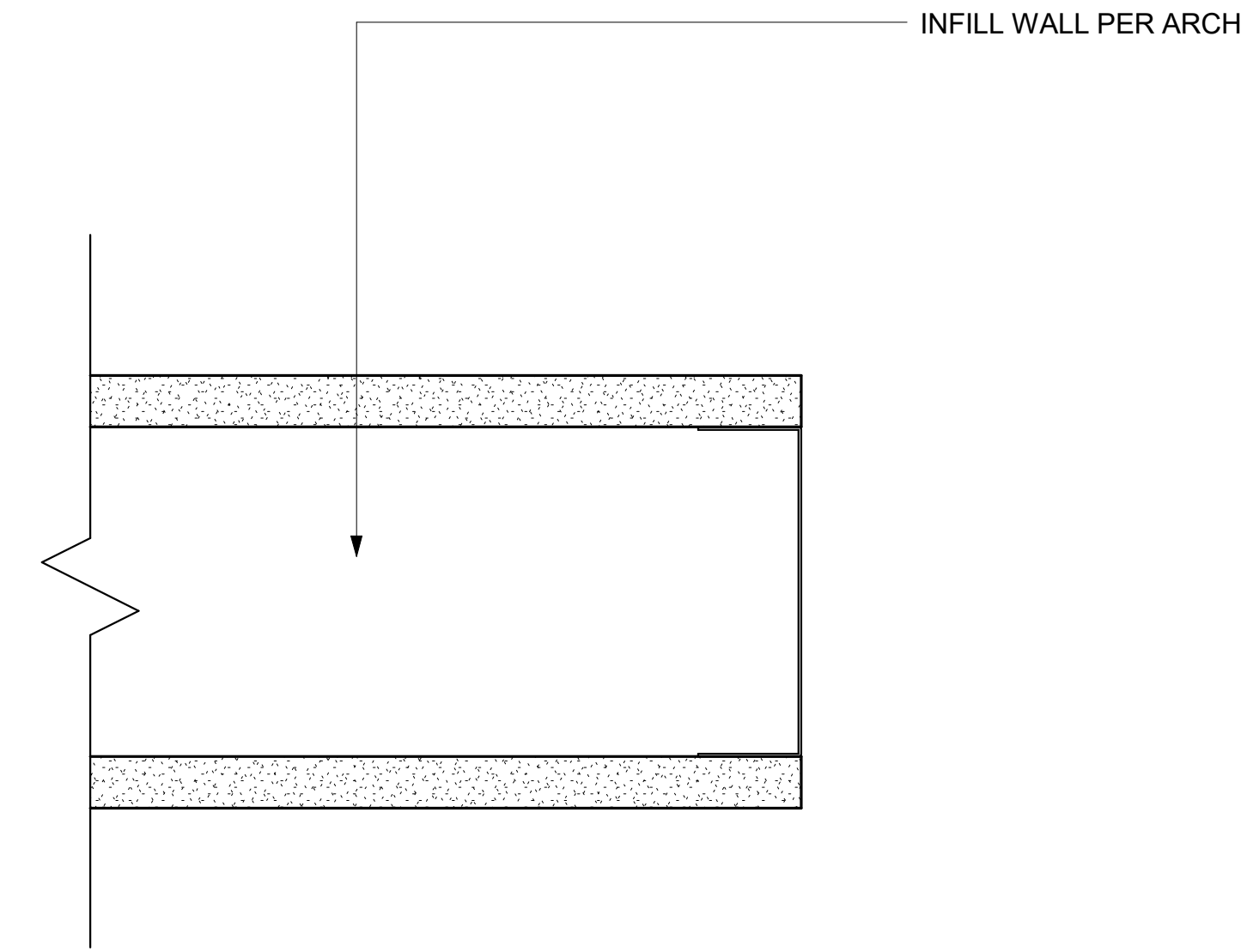

NOTE:
REFER TO UL REPORTS FOR GYP.
WALLBOARD REQUIREMENTS

8 Non Rated Wall w/ Non Rated Door Frame (TYP)
6" = 1'-0"

JAMB

ICC-ES ESR-3745

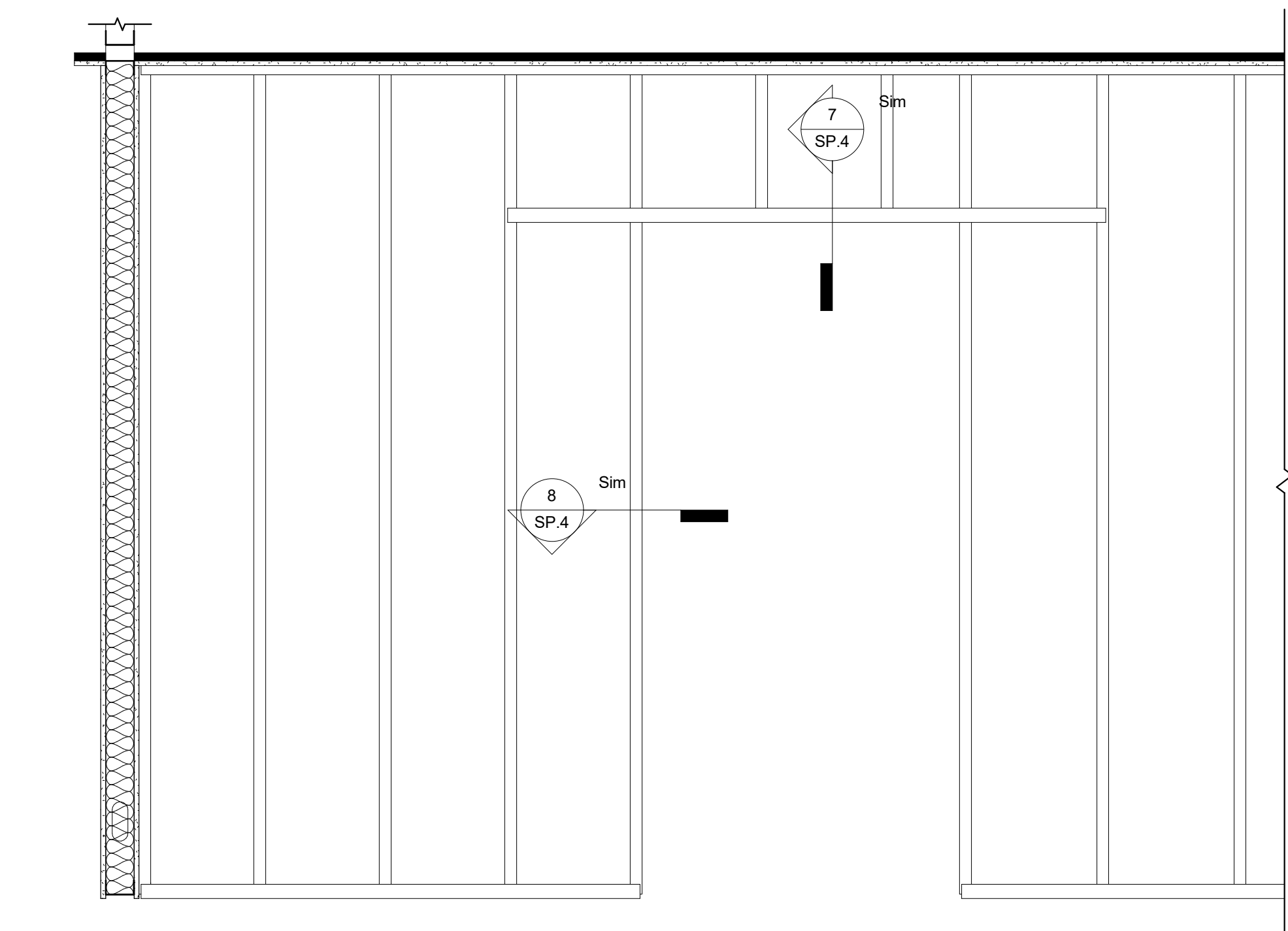

9 Non Rated Wall w/ Non Rated Door Frame (TYP)
3/4" = 1'-0"

NOTE:
REFER TO UL REPORTS FOR GYP.
WALLBOARD REQUIREMENTS

6-INCH SYSTEM

PRESCIENT ASSEMBLY DETAILS

OPENING ASSEMBLIES

PROJECT NO. N505
DATE 07/17/18
DRWN BY JDS
CHKD BY EPH
SHEET NO.

SP.4

SCALE As indicated

The drawings and all information related to the specifications, parameters, and the bills of materials, as provided herein, are intellectual property of Prescient, Inc. (the "Prescient IP"). You shall not use the Prescient IP for anything other than for the project specified in the Permit Documents.

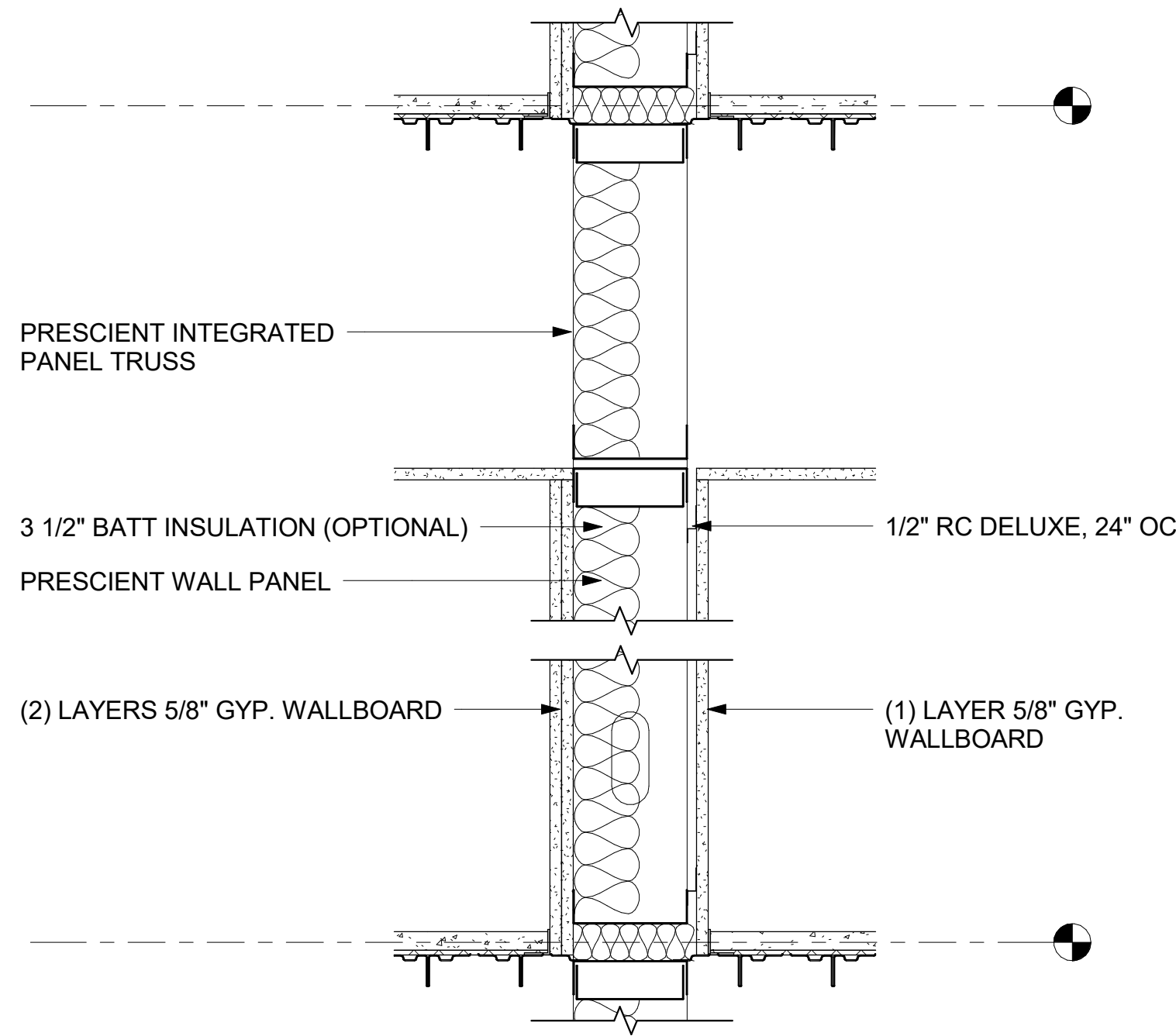

NOTE: REFER TO UL REPORTS FOR GYP. WALLBOARD REQUIREMENTS

1 Demising/Corridor Prescient Wall - 1HR (TYP)
1 1/2" = 1'-0" ICC-ES ESR-3745 UL W428

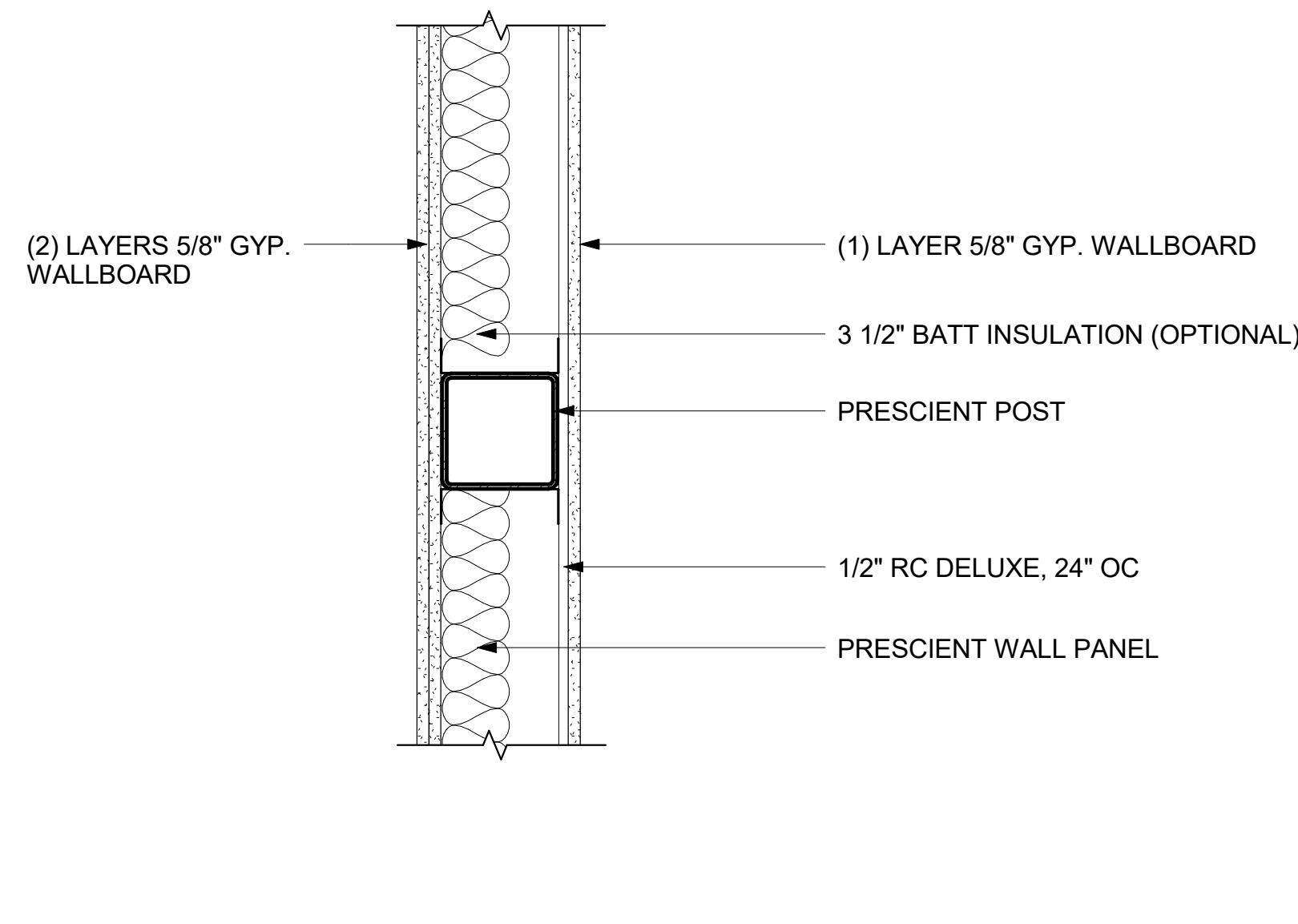

NOTE: REFER TO UL REPORTS FOR GYP. WALLBOARD REQUIREMENTS

2 Demising/Corridor Prescient Wall - 1HR (TYP)
1 1/2" = 1'-0" ICC-ES ESR-3745 UL W428

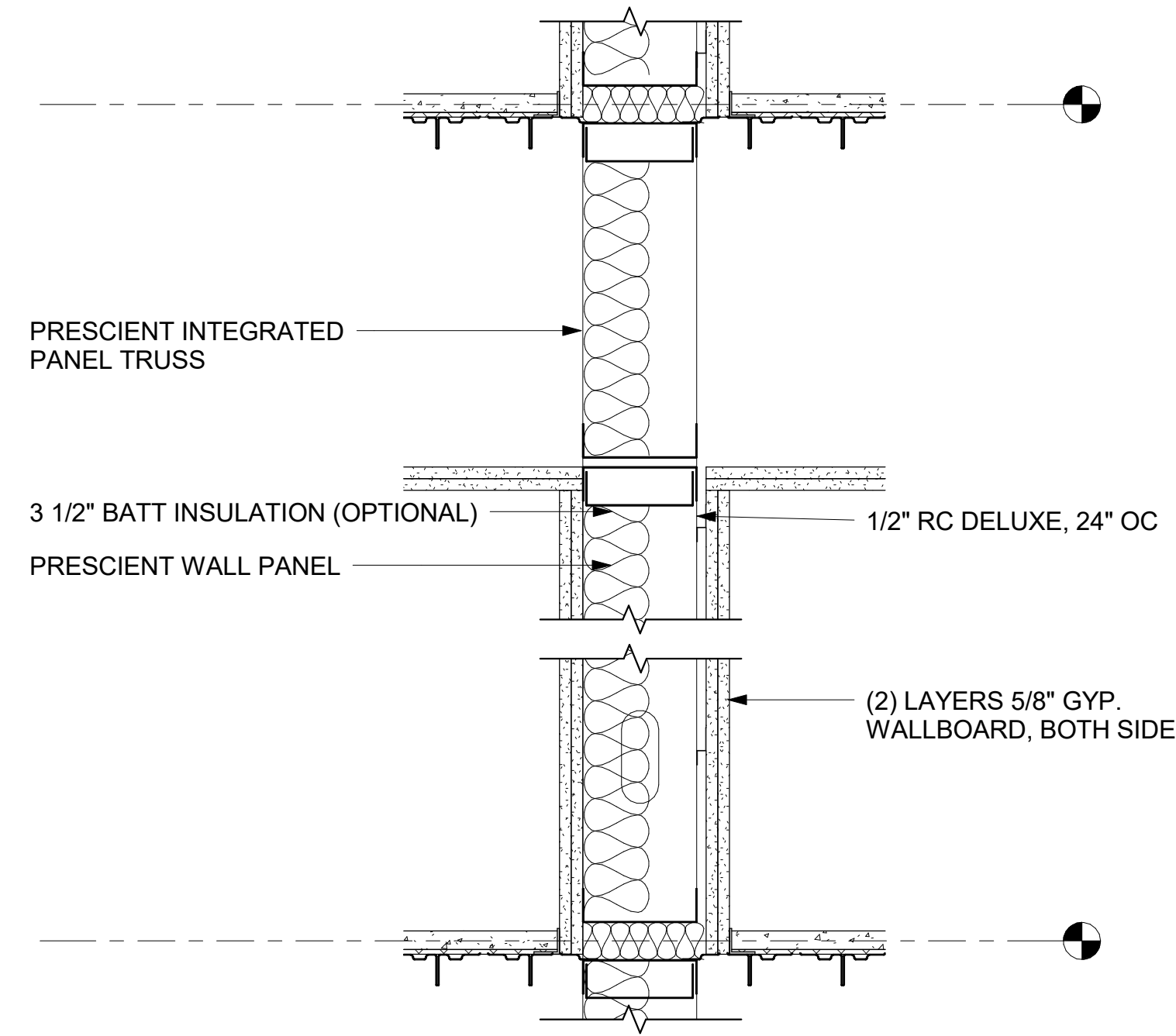

NOTE: REFER TO UL REPORTS FOR GYP. WALLBOARD REQUIREMENTS

3 Demising/Corridor Prescient Wall - 2HR (TYP)
1 1/2" = 1'-0" ICC-ES ESR-3745 UL W428

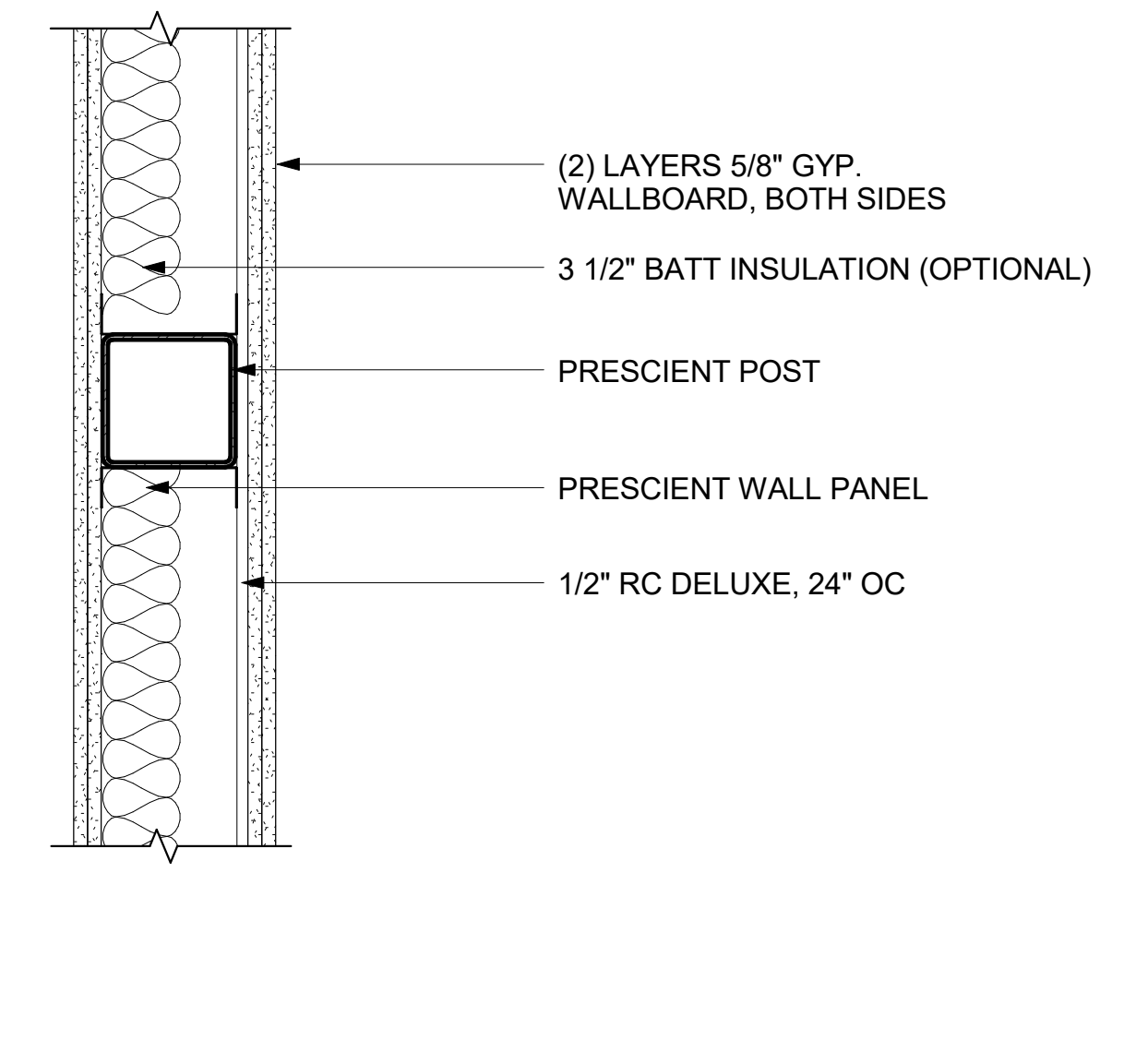

NOTE: REFER TO UL REPORTS FOR GYP. WALLBOARD REQUIREMENTS

4 Demising/Corridor Prescient Wall - 2HR (TYP)
1 1/2" = 1'-0" ICC-ES ESR-3745 UL W428

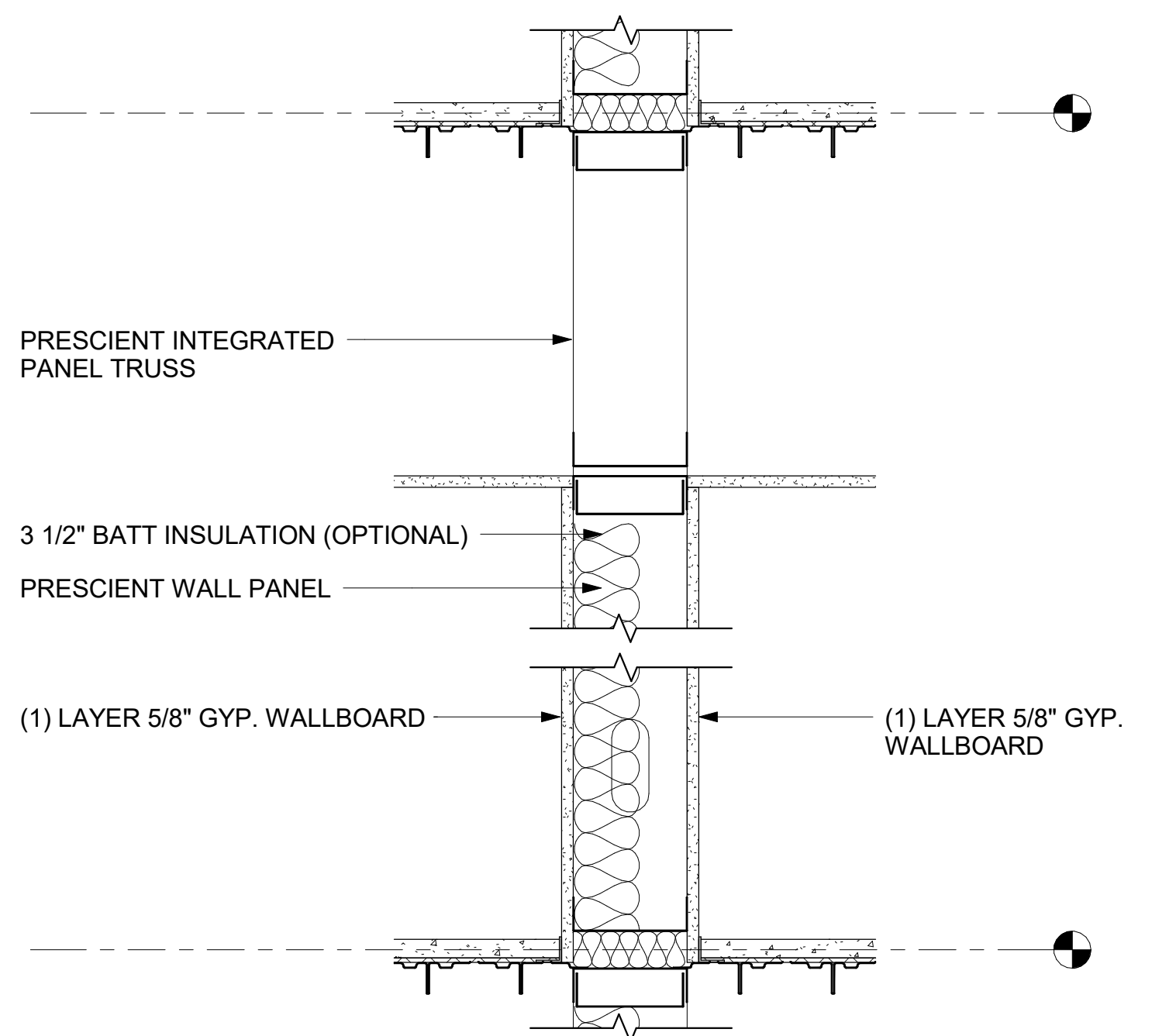

NOTE: REFER TO UL REPORTS FOR GYP. WALLBOARD REQUIREMENTS

5 Internal Prescient Wall - 1HR (TYP)
1 1/2" = 1'-0" ICC-ES ESR-3745 UL W428

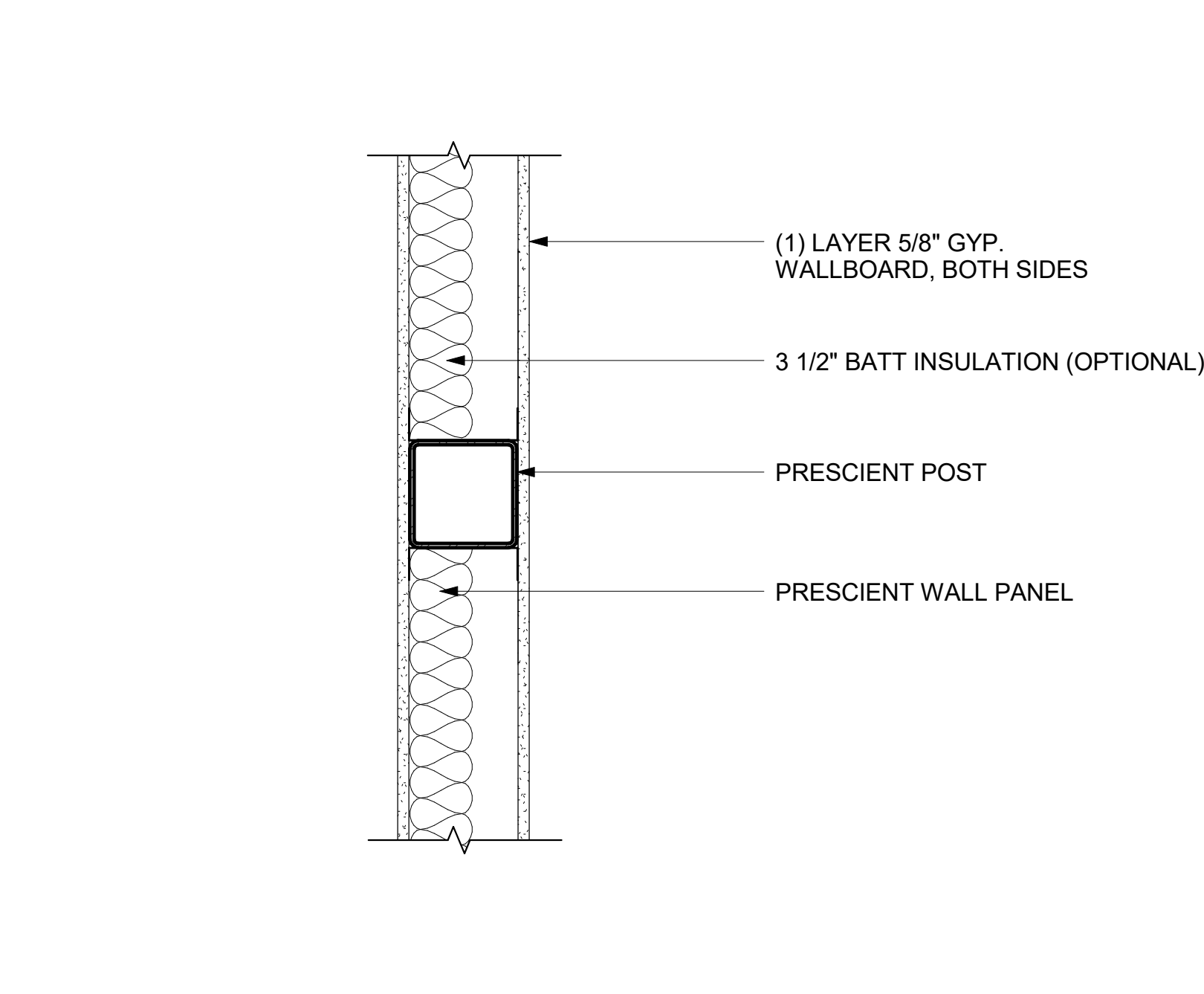

NOTE: REFER TO UL REPORTS FOR GYP. WALLBOARD REQUIREMENTS

6 Internal Prescient Wall - 1HR (TYP)
1 1/2" = 1'-0" ICC-ES ESR-3745 UL W428

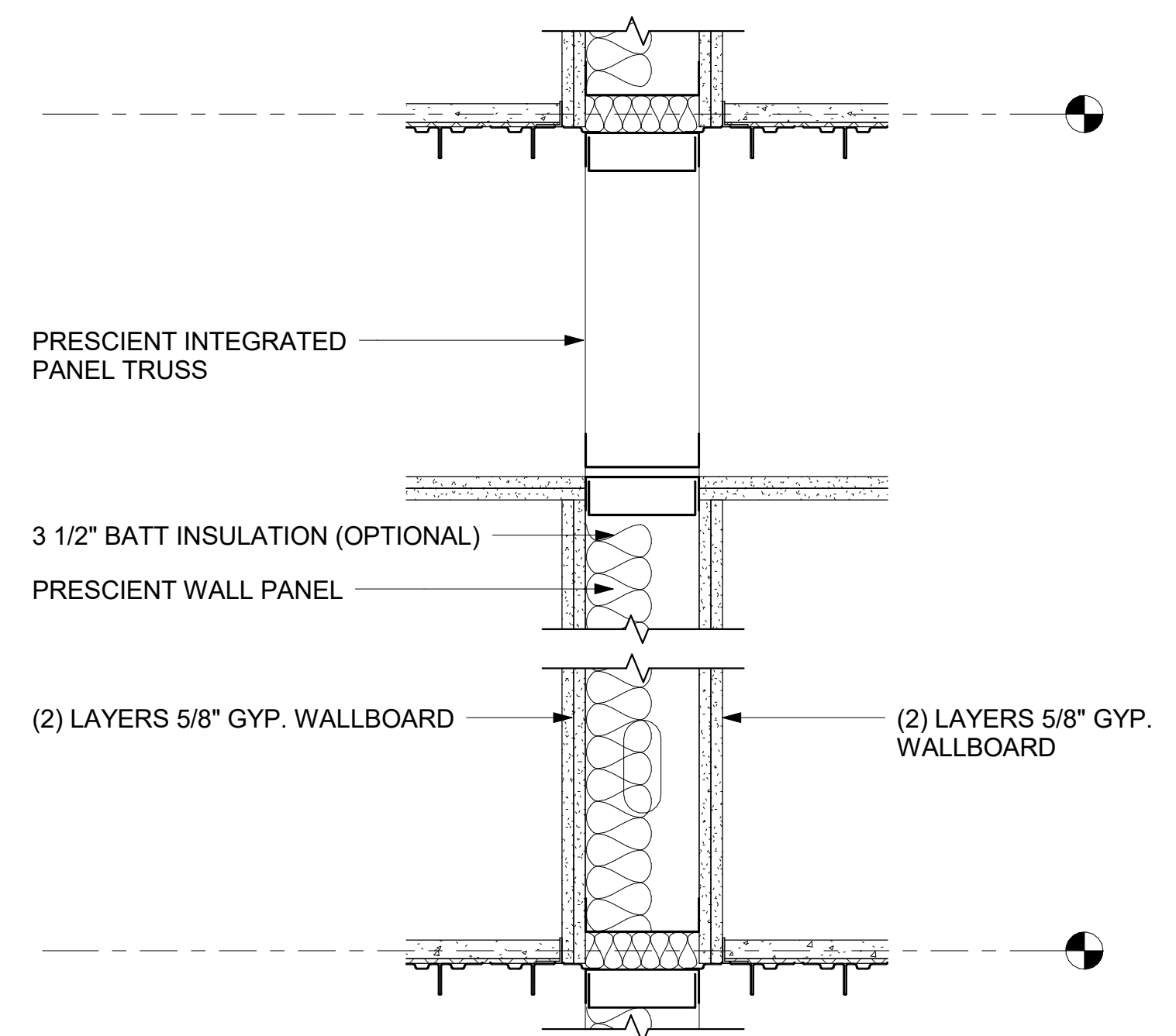

NOTE: REFER TO UL REPORTS FOR GYP. WALLBOARD REQUIREMENTS

7 Internal Prescient Wall - 2HR (TYP)
1 1/2" = 1'-0" ICC-ES ESR-3745 UL W428

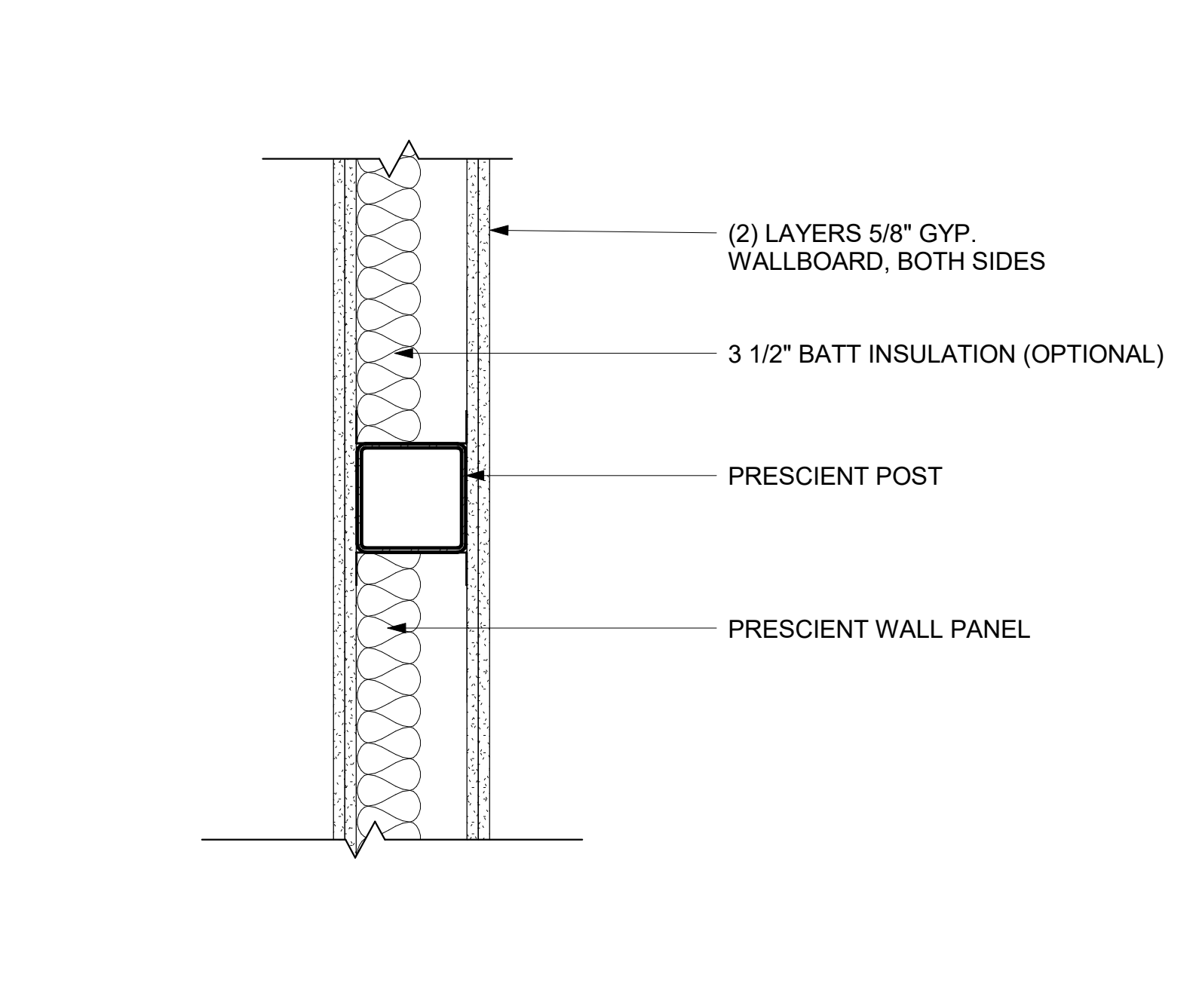

NOTE: REFER TO UL REPORTS FOR GYP. WALLBOARD REQUIREMENTS

8 Internal Prescient Wall - 2HR (TYP)
1 1/2" = 1'-0" ICC-ES ESR-3745 UL W428

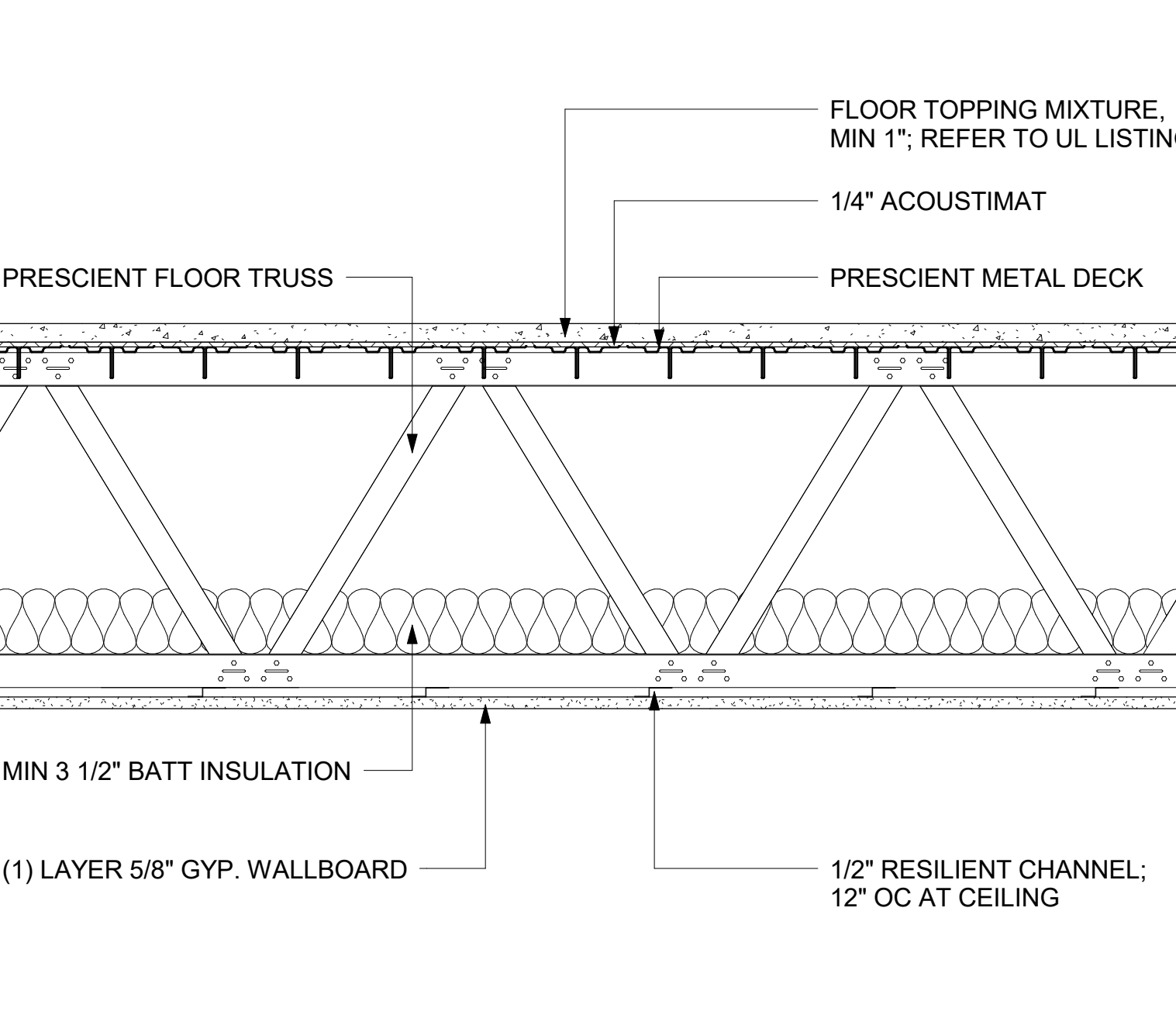

NOTE: REFER TO UL REPORTS FOR GYP. WALLBOARD REQUIREMENTS

9 Prescient Floor/Ceiling Assembly - 1HR (TYP)
1 1/2" = 1'-0" ICC-ES ESR-3745 UL G592, UL H502

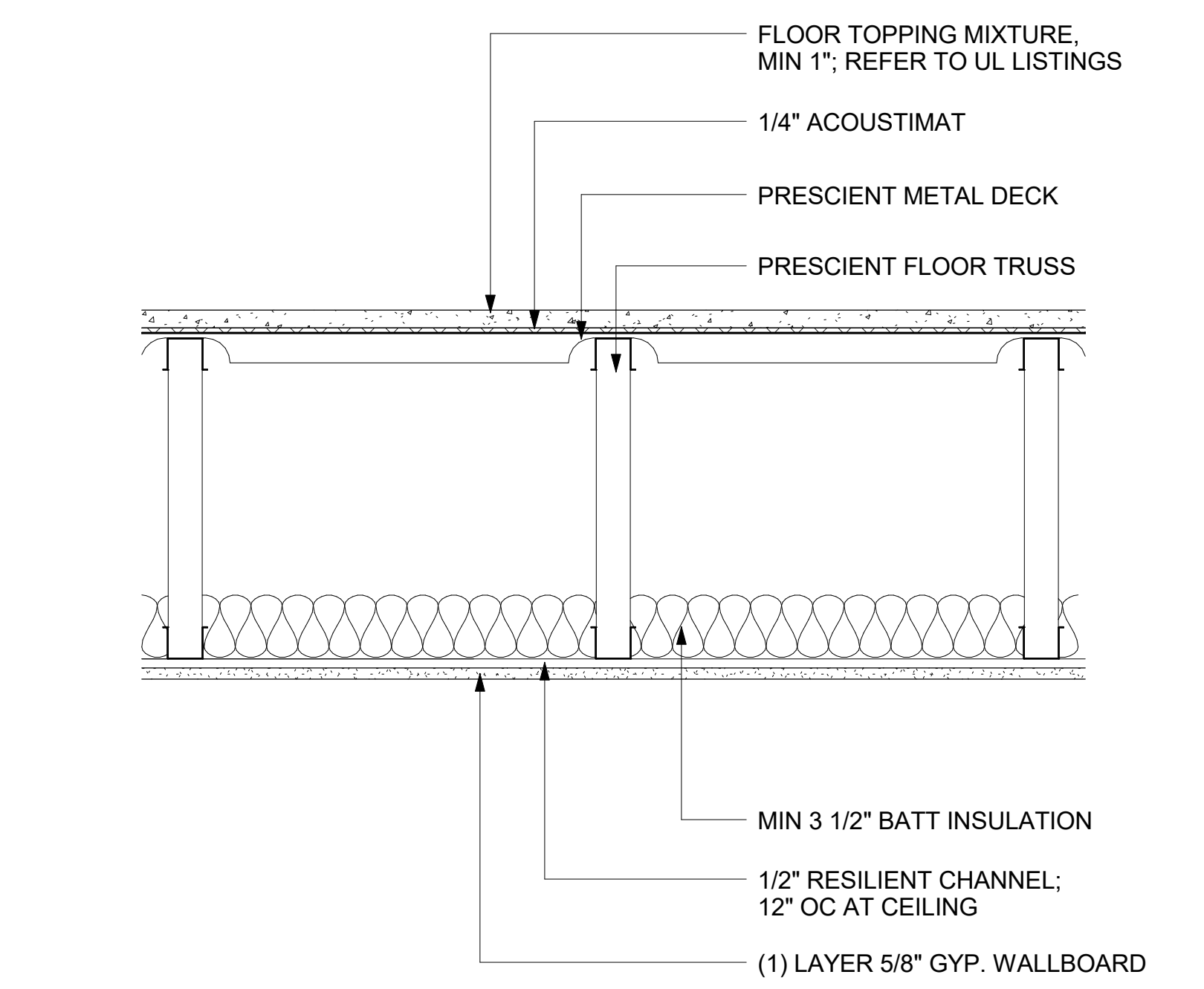

NOTE: REFER TO UL REPORTS FOR GYP. WALLBOARD REQUIREMENTS

10 Prescient Floor/Ceiling Assembly - Parallel to Truss - 1HR (TYP)
1 1/2" = 1'-0" ICC-ES ESR-3745 UL G592, UL H502

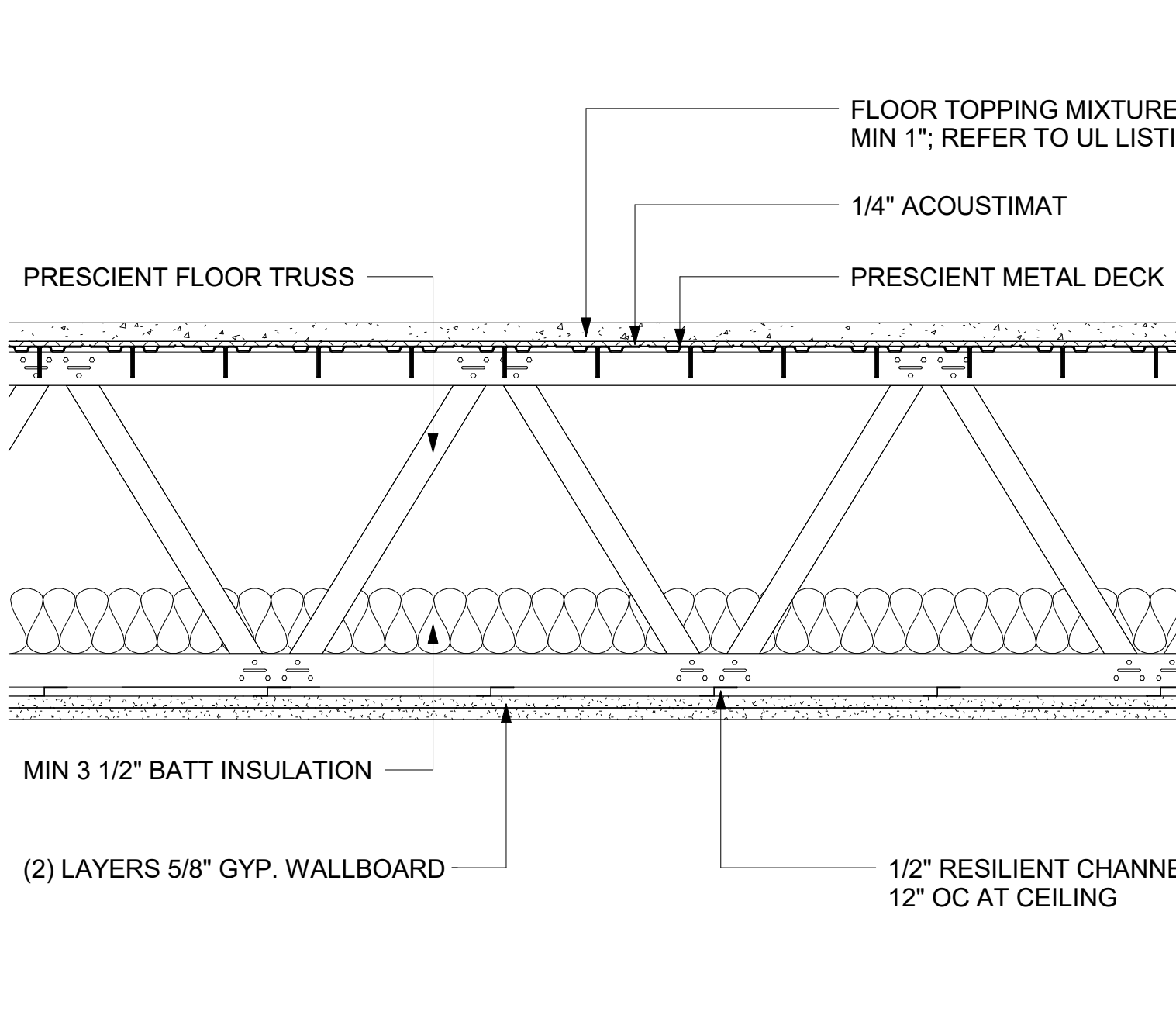

NOTE: REFER TO UL REPORTS FOR GYP. WALLBOARD REQUIREMENTS

11 Prescient Floor/Ceiling Assembly - 2HR (TYP)
1 1/2" = 1'-0" ICC-ES ESR-3745 UL G592, UL H502

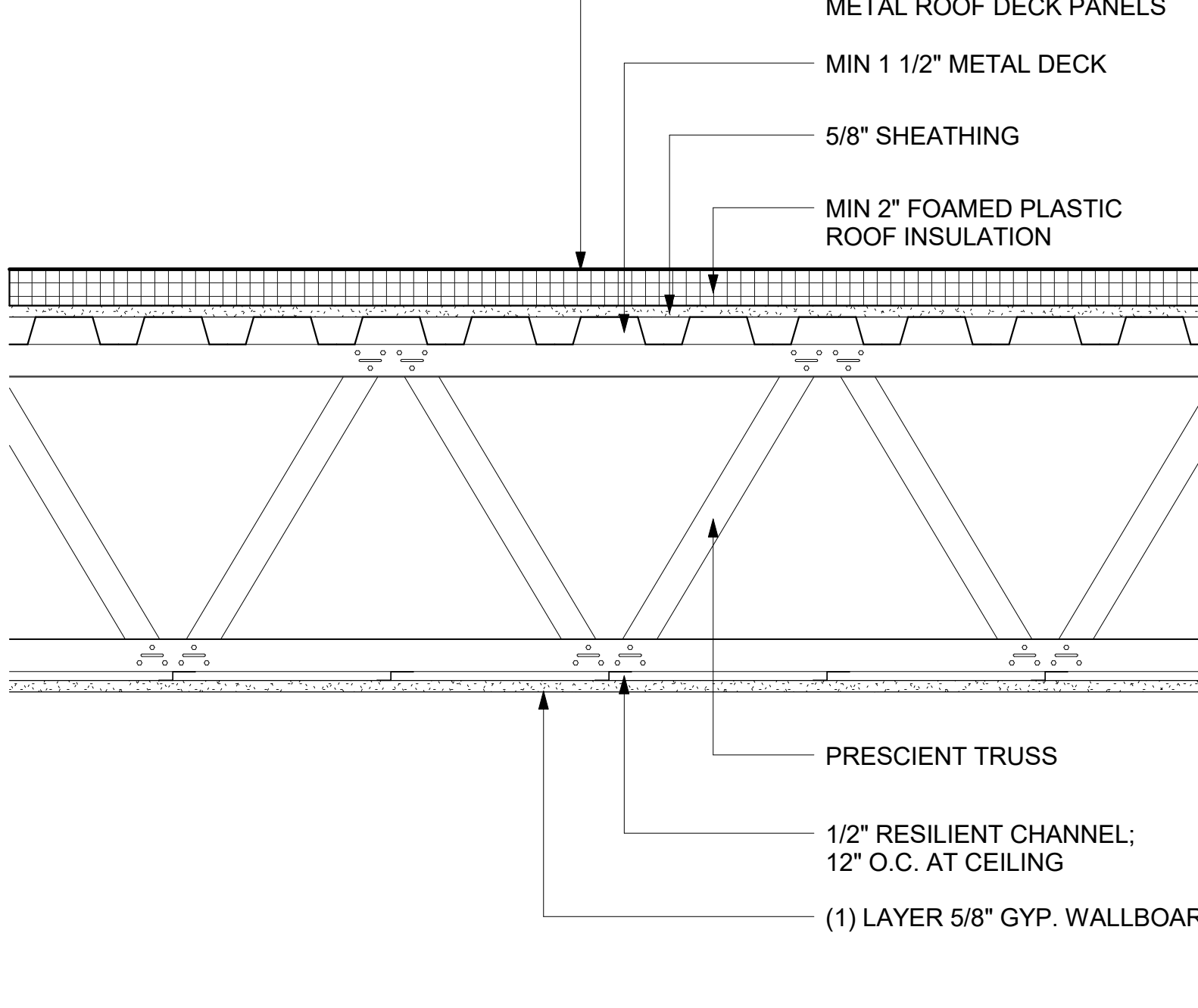

NOTE: REFER TO UL REPORTS FOR GYP. WALLBOARD REQUIREMENTS

12 Roof/Ceiling Detail for Rated or Non Rated Prescient Assembly (TYP)
1 1/2" = 1'-0" ICC-ES ESR-3745 UL P572

6-INCH SYSTEM

PRESCIENT ASSEMBLY DETAILS

WALL & FLOOR/ROOF ASSEMBLIES

PROJECT NO. N505
DATE 07/17/18
DRWN BY JDS
CHKD BY EPH

SHEET NO.

SP.5

SCALE 1 1/2" = 1'-0"

The drawings and all information related to the specifications, parameters, and the bills of materials, as provided herein, are intellectual property of Prescient, Inc. (the "Prescient IP"). You shall not use the Prescient IP for anything other than for the project specified in the Permit Documents.

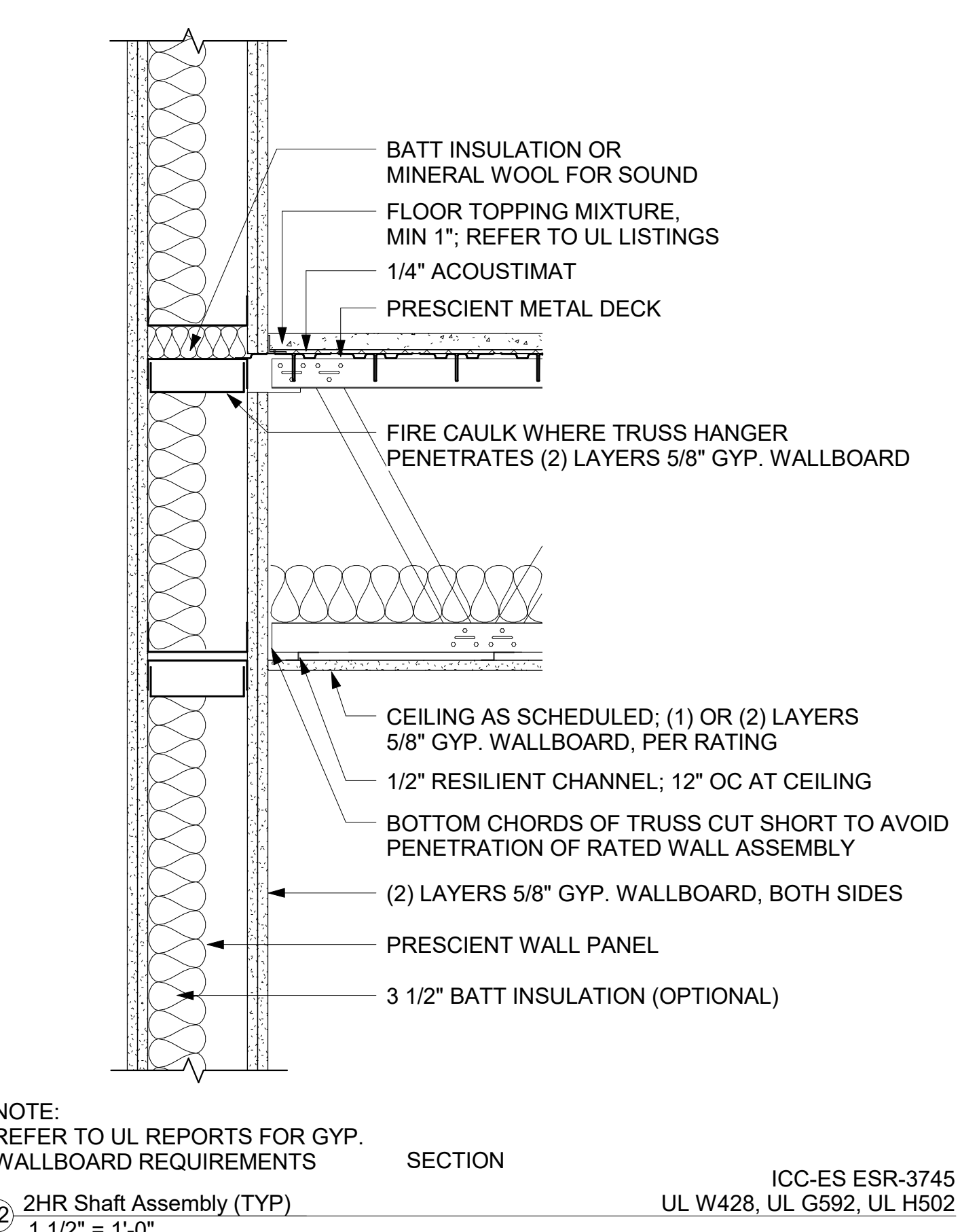
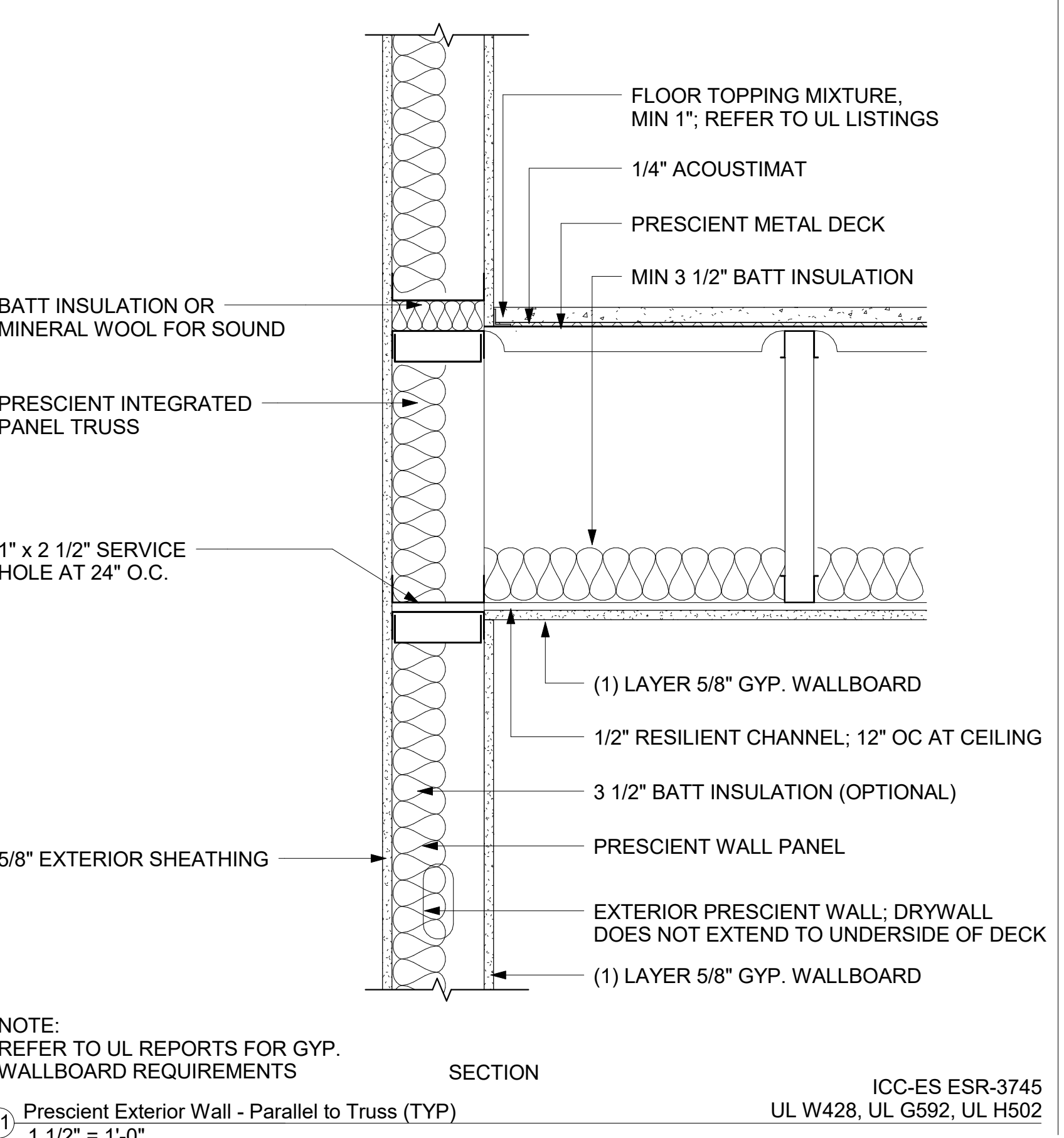
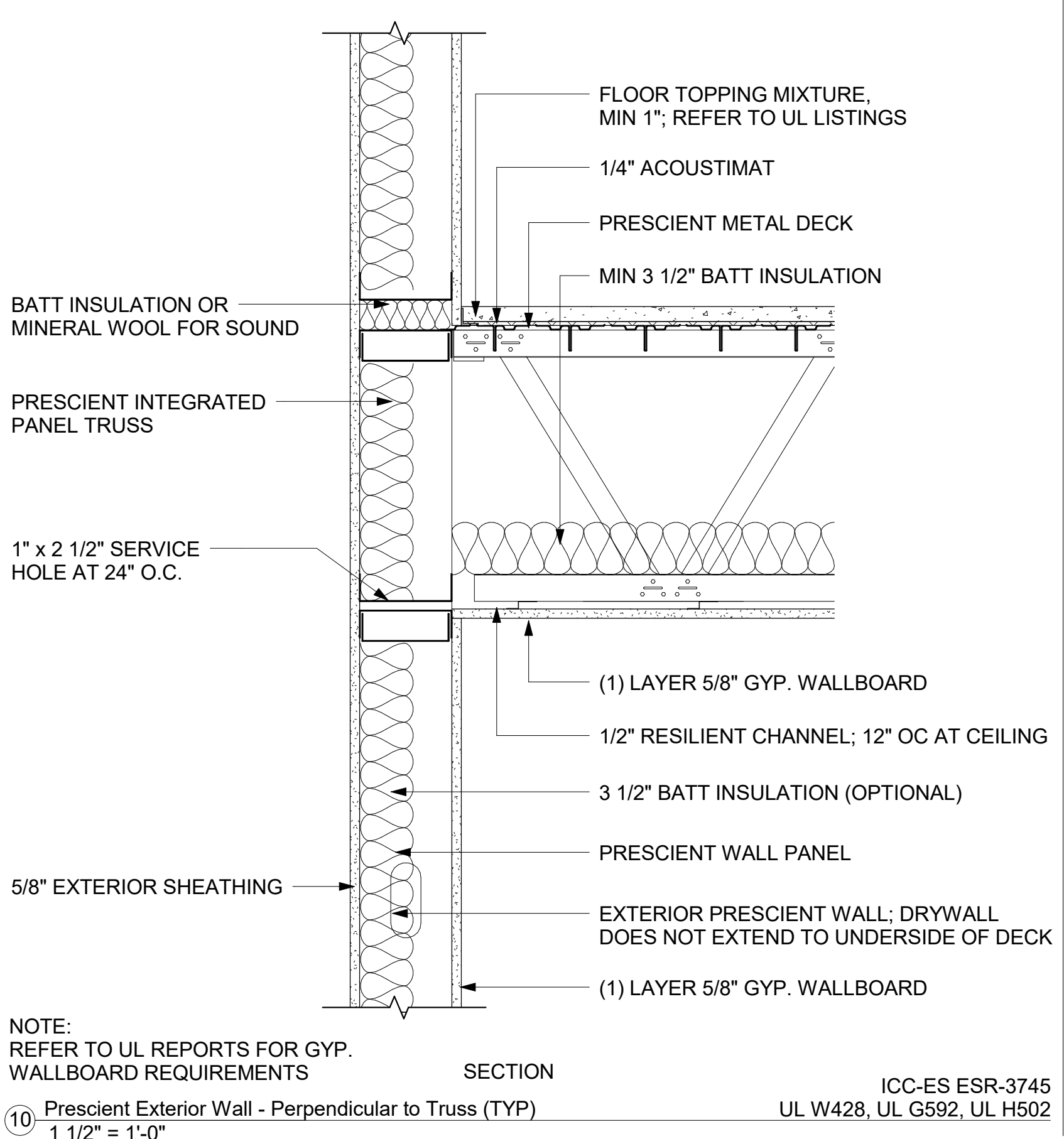
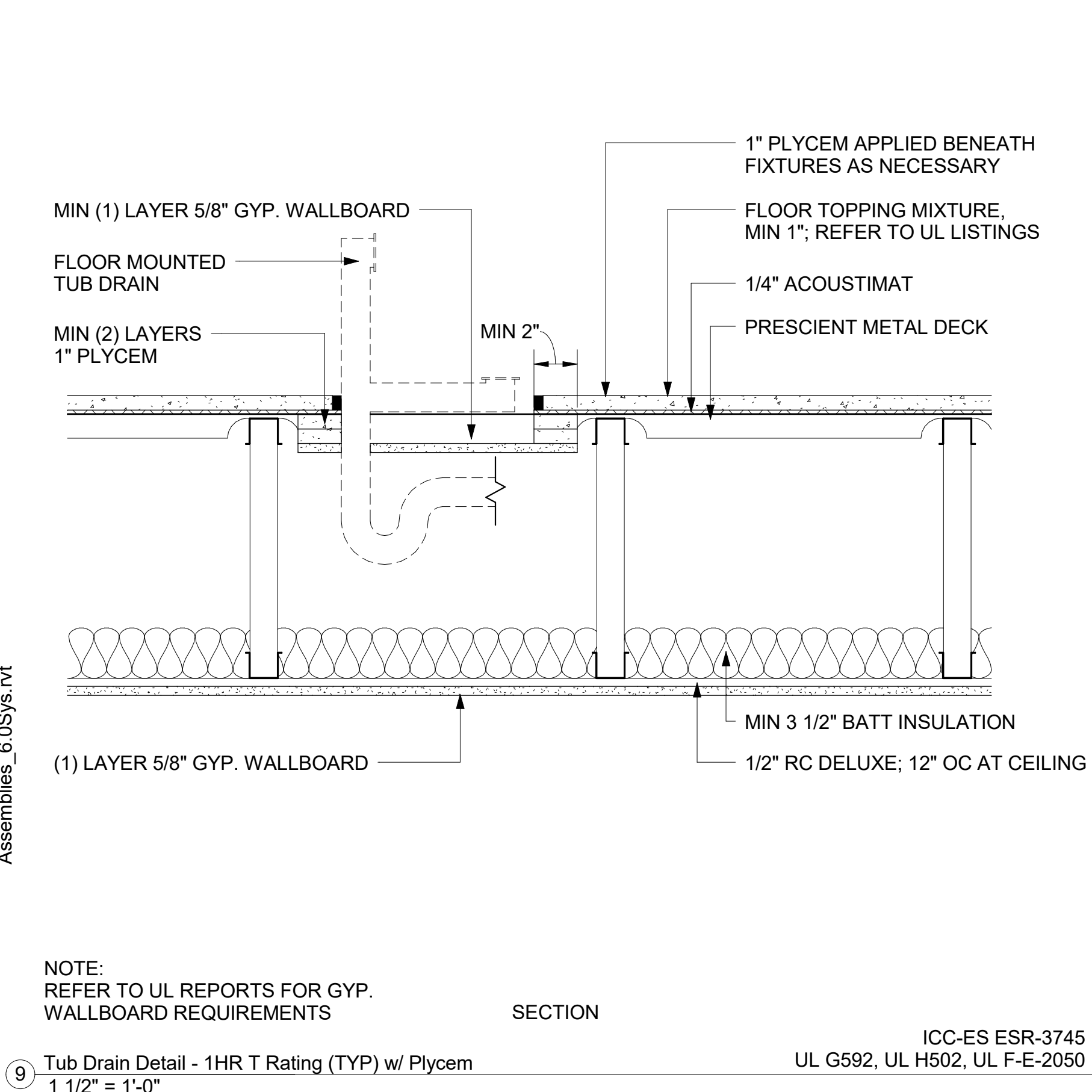
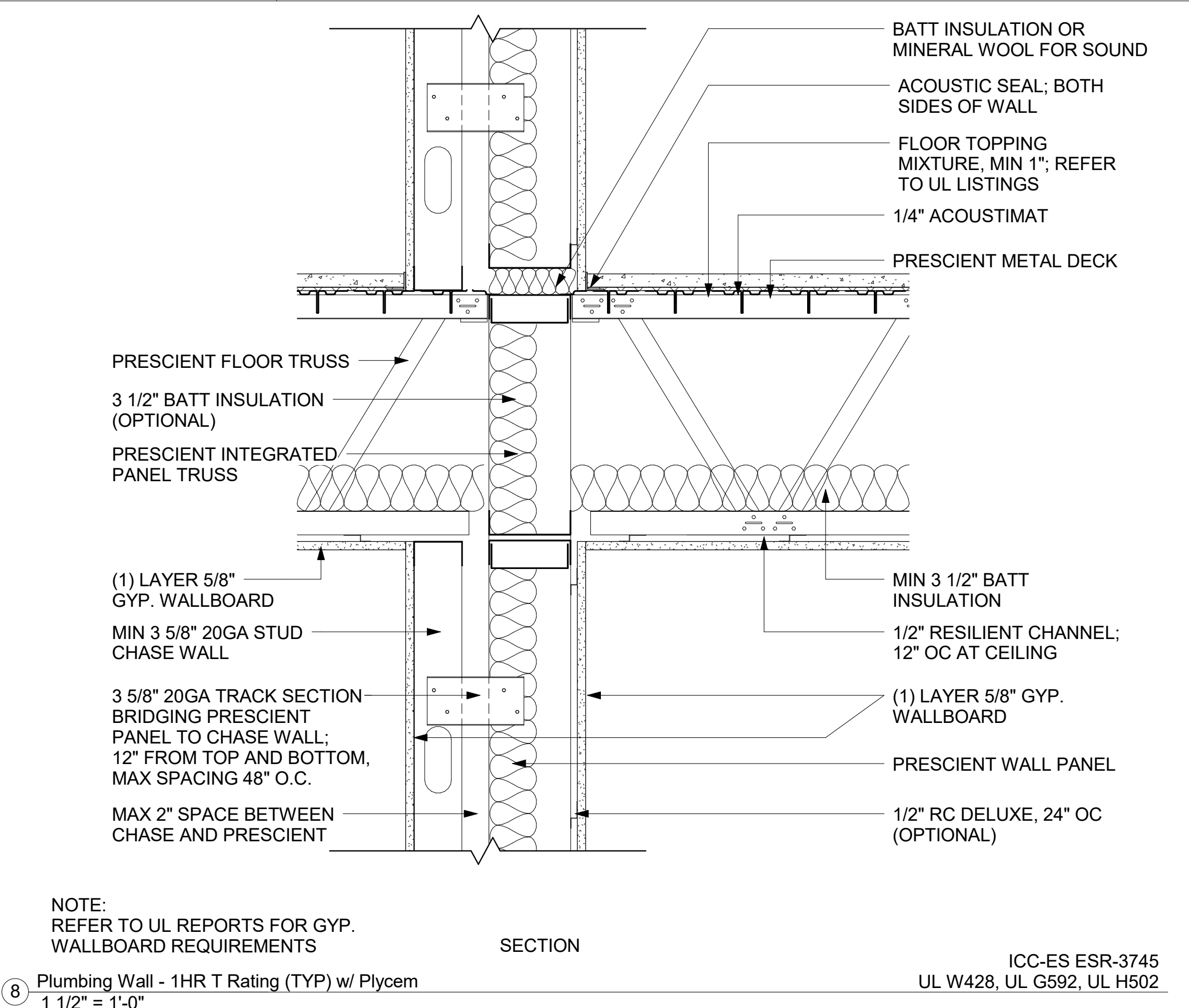
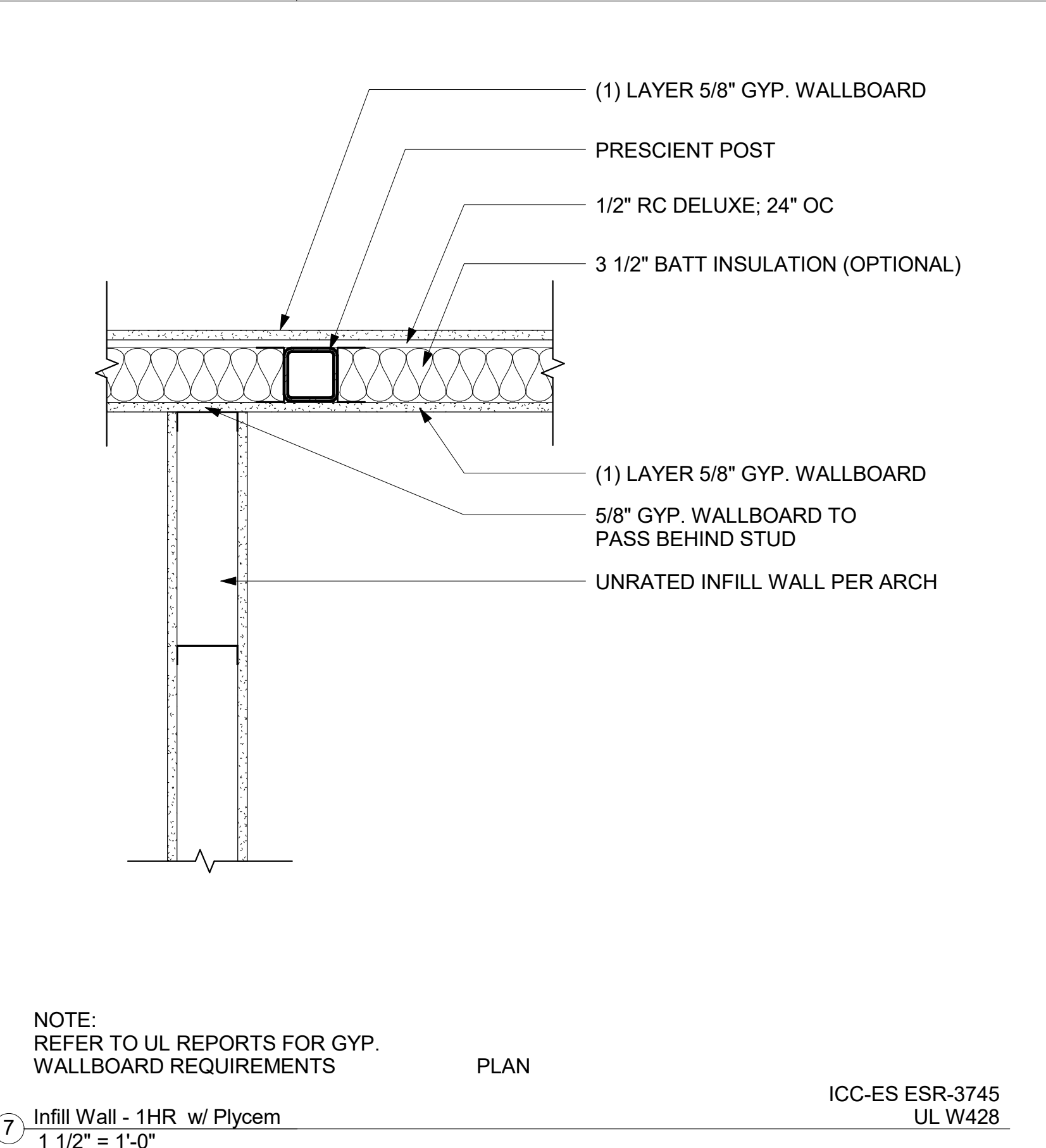
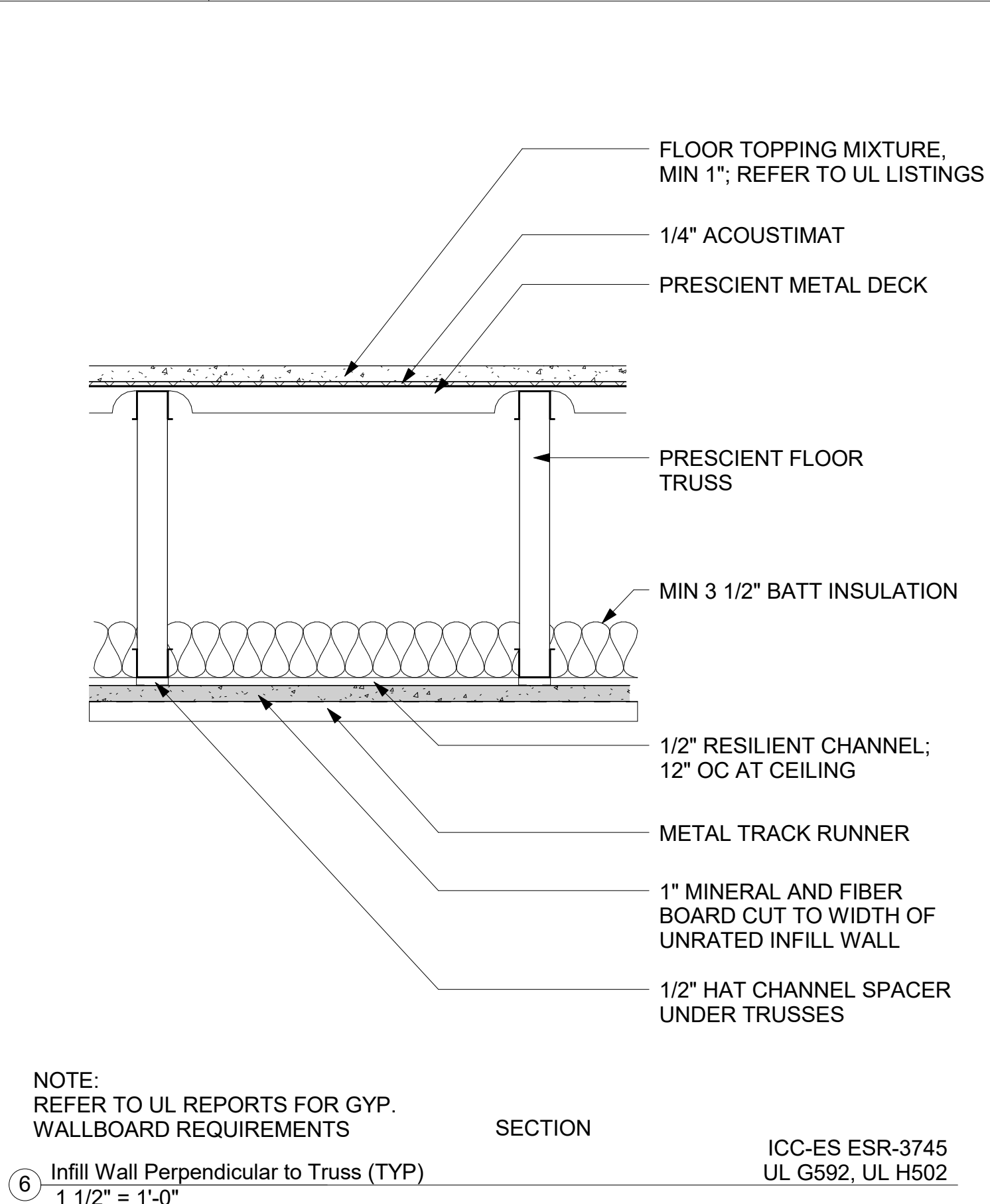
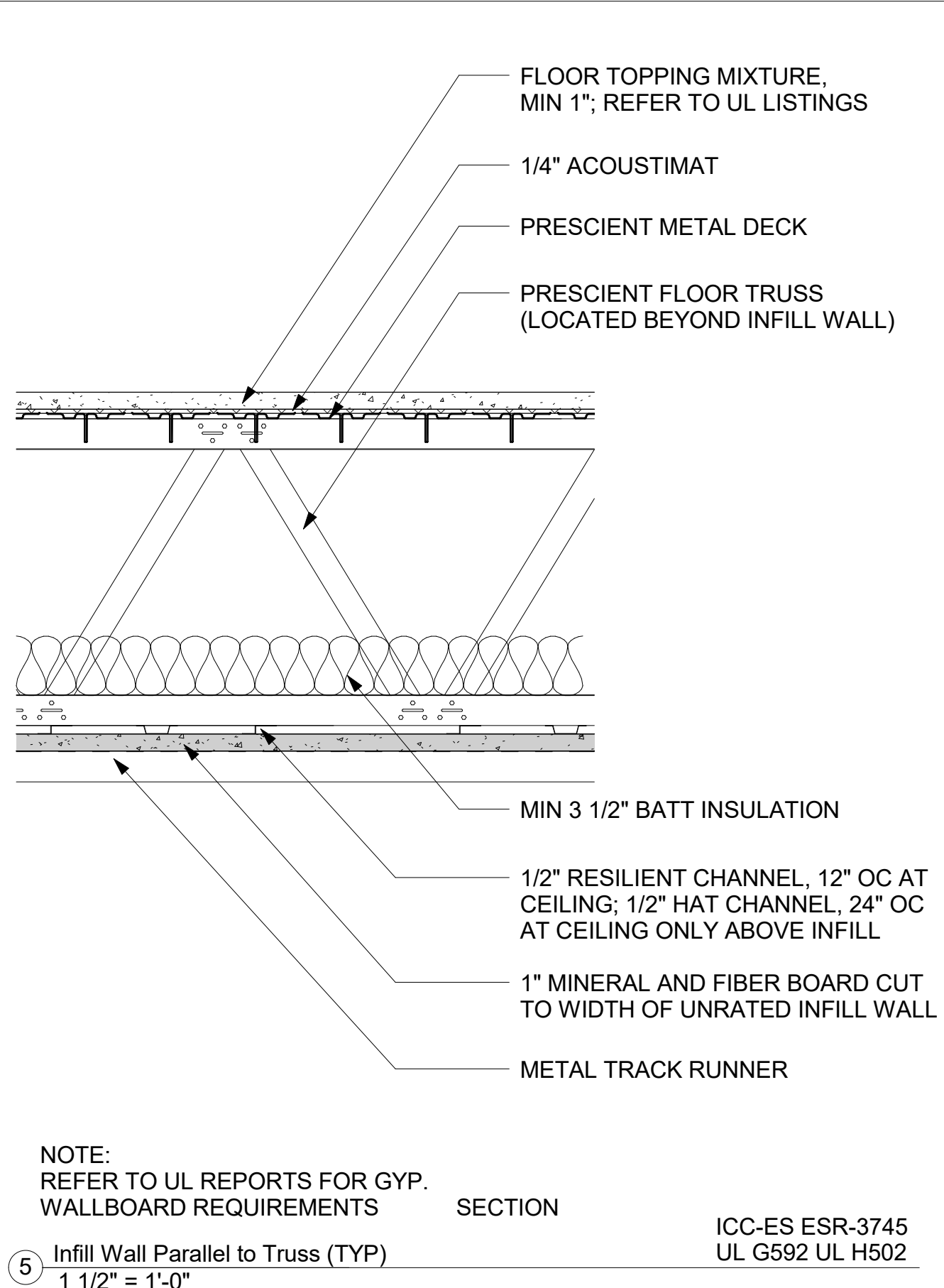
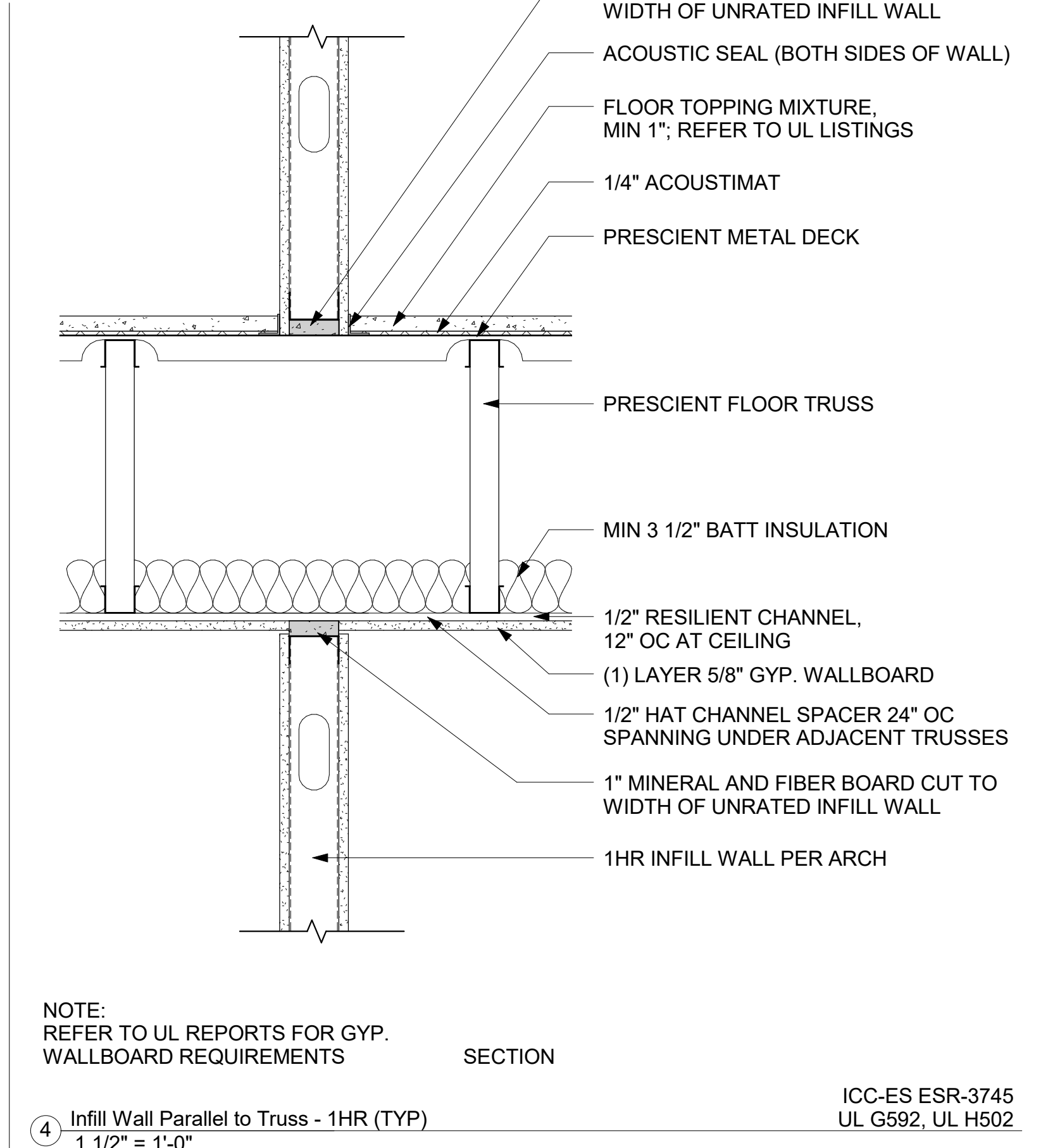
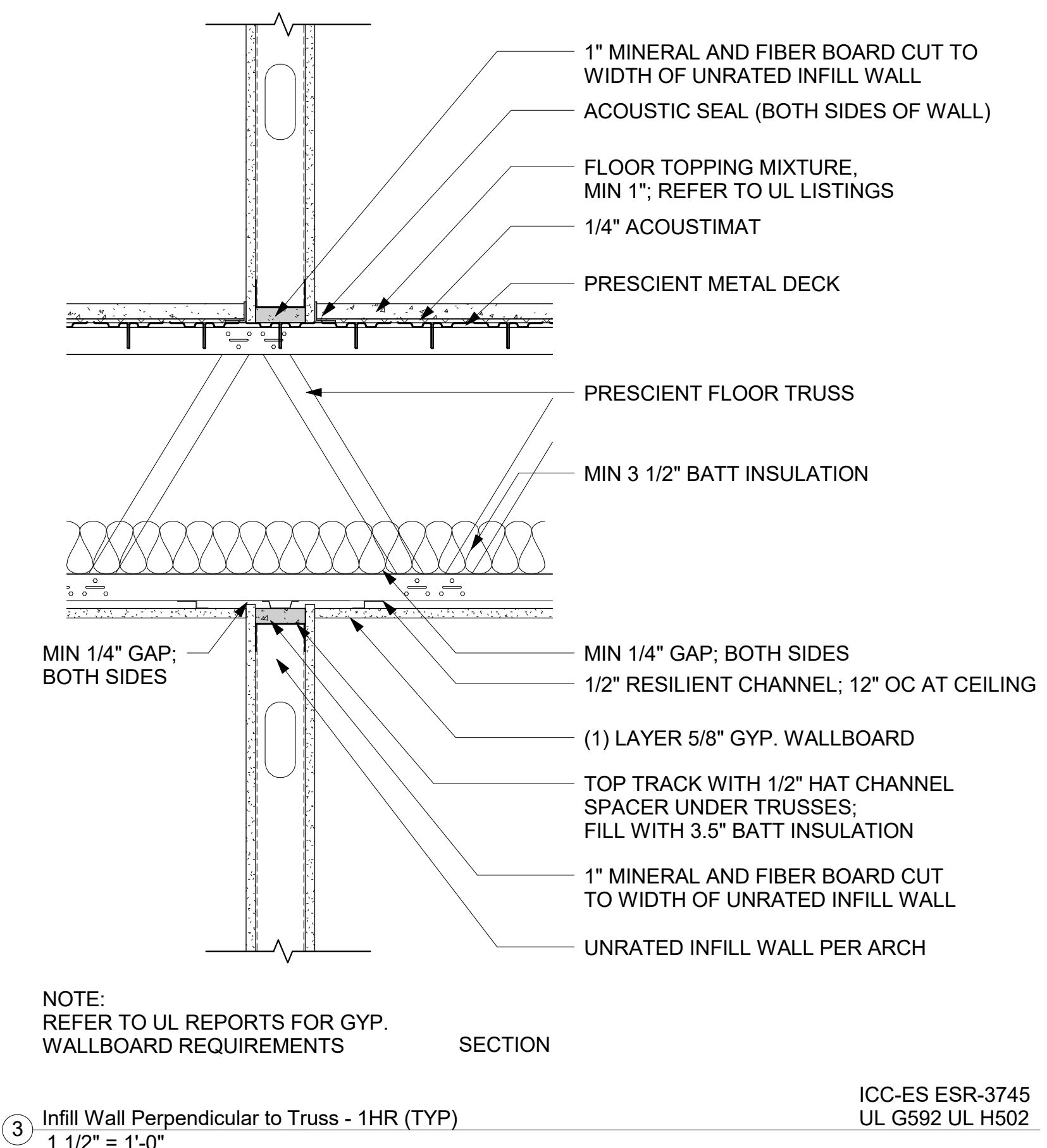
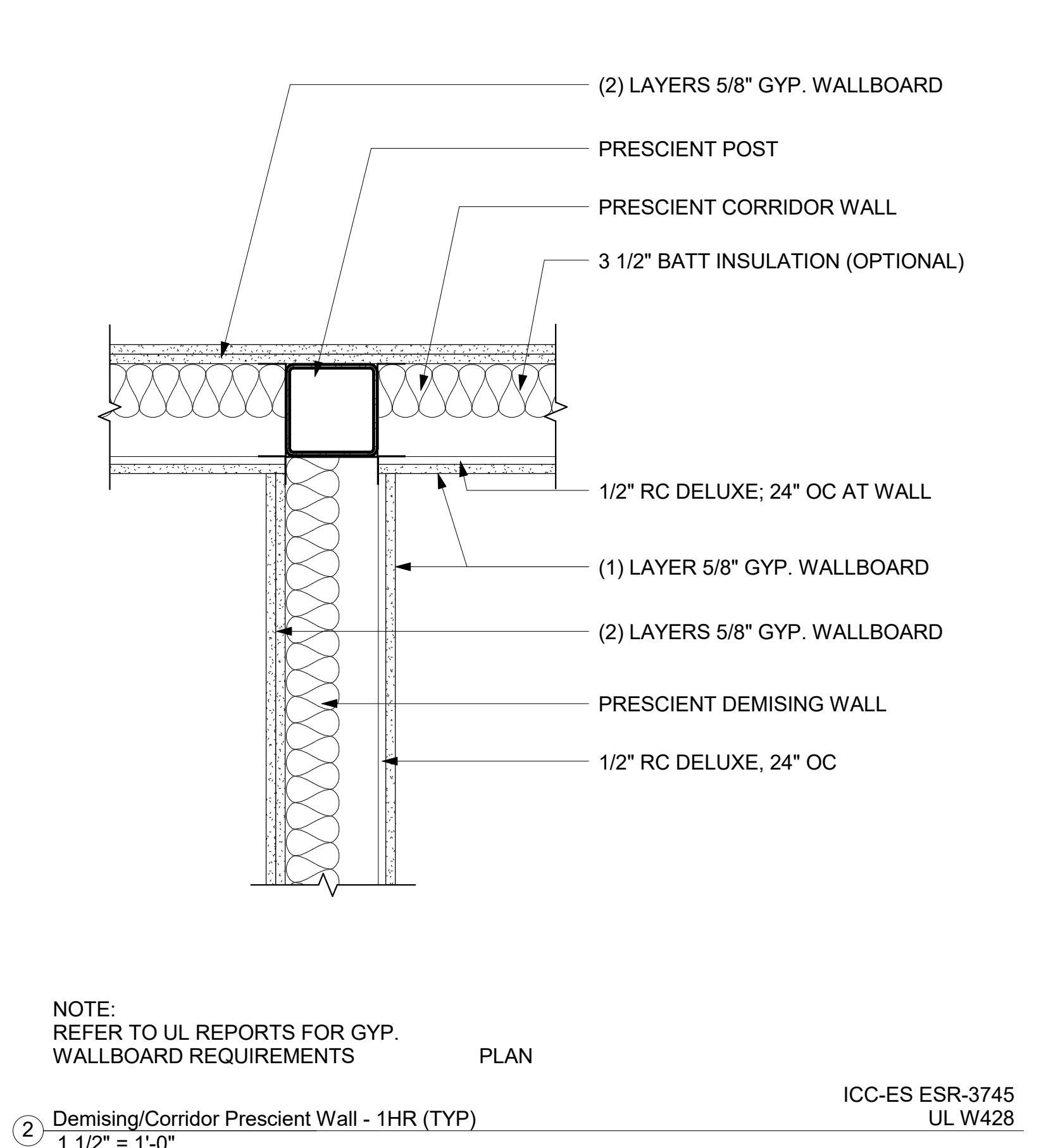
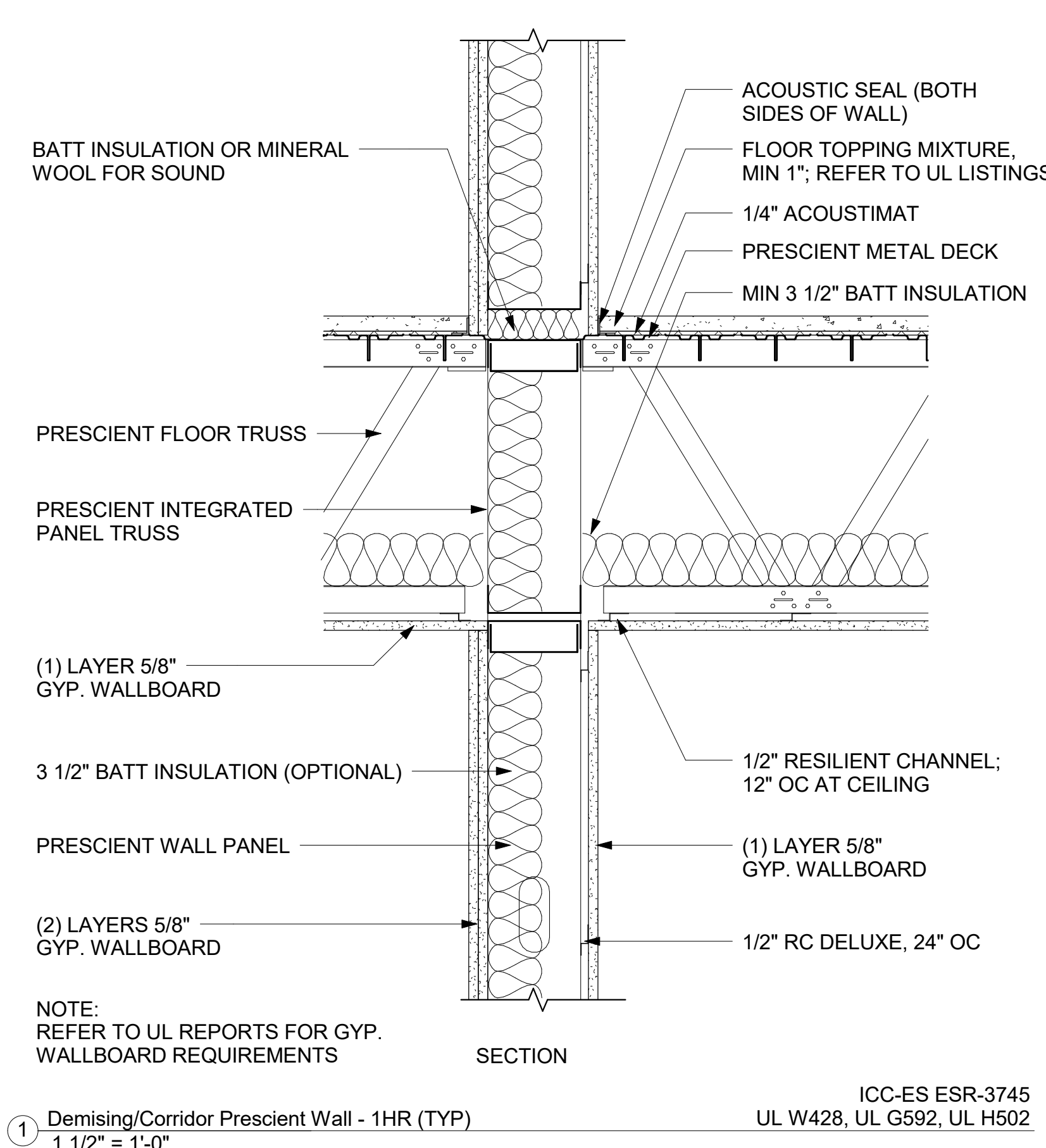

6-INCH SYSTEM

PRESCIENT ASSEMBLY DETAILS

COMBINATION ASSEMBLIES

PROJECT NO.	N505
DATE	5/31/19
DRWN BY	JDS
CHKD BY	EPH
SHEET NO.	

SP.6

SCALE 1 1/2" = 1'-0"

6/3/2019 3:54:54 PM W:\Prescient_Details\Prescient Typical Assemblies\Revit Master Files_R2016\Prescient Typical Assemblies_6.05.rvt